

Commissioners' Court met in Special Session, on Friday, December 22, 1939, with all members present, to-wit:

O. A. Beauchamp, Judge.  
D. B. Speights, Com'r Pre. # 1.  
J. T. Eger, Com'r. Pre. # 2,  
G. B. Carter, Com'r. Pre. # 3.  
A. L. Harvill, Com'r. Pre. # 4.  
J. O. Wright, Co., Clerk.  
Geo. W. Russell, Sheriff.

It is ordered by the court that the County Treasurer transfer funds accrued in State Tax Revision Fund to General County B. Fund.

Accounts were allowed as shown in "Accounts Allowed".

This being all the business, Court adjourned.

Judge.

*D. B. Speights*  
Com'r. Pre. # 1.

Com'r. Pre. 2.

Com'r. Pre. 3.

Com'r. Pre. 4.

*J. O. Wright*  
Clerk of the Court.

*here*

PETITION FOR ELECTION

THE STATE OF TEXAS #  
COUNTY OF SABINE # TO THE HONORABLE COUNTY JUDGE OF SABINE COUNTY, TEXAS: We, the undersigned petitioners, respectfully represent:

1. That we are residents of the city or town of Hemphill, situated in Sabine County, Texas;
2. That we are qualified voters under Chapter 11, Title 28, Revised Statutes of Texas, 1925;
3. That the inhabitants of the said city or town desire that said city or town be incorporated for municipal purposes under the laws of the State of Texas;
4. That the boundaries of the said city or town, if it be incorporated, are described by metes and bounds as follows:

Beginning at a point on the E. bank of Cooper branch at the S. W. corner of a 36-7/10 acre survey owned by Mr. L. M. Knox;

Thence in a Northerly direction with the meanders of the said Cooper branch to where said branch crosses the street leading from Hemphill to East Mayfield, at the N. W. Corner of the P. M. Coussons tract;

Thence East with the South margin of right-of-way of said street from Hemphill to East Mayfield to where same intersects the W. B. line of the town of Hemphill;

Thence North with the W. B. line of the town of Hemphill to the most Southerly corner of the A. D. Hamilton tract in said W. B. line of said town of Hemphill;

Thence N. 60 W. along said Hamilton's line 140 vrs. to corner in East margin of Hemphill-Bronson highwat;

Thence N. 53 E. 25 vrs. to corner;

Thence N. 61 W. along Hamilton's W. B. line 240 vrs. to corner in the S. B. line of the E. W. Clark 11-1/5 acre tract;

Thence in an Easterly direction along said E. W. Clark's S. B. line to his S. E. corner;

Thence Northerly with the E. B. line of said E. W. Clark tract to his N. E. corner, same being the N. W. corner of the A. D. Hamilton land;

Thence N. 71 E. 407 vrs. with the N. E. line of said Hamilton tract, to the N. E. corner of

said Hamilton tract;

Thence N. 134 1/2 vrs. to corner, same being the S. E. corner of the Hamilton & Minton 4 acre tract;

Thence S. 74 1/2 W. 229 vrs. to S. W. corner of said Hamilton & Minton 4 acre tract;

Thence N. 115 vrs. to the N. W. corner of said 4 acre tract;

Thence in a N. E. direction with the N. E. line of said 4 acre tract to the point where said line intersects the South Boundary of the right-of-way, of the L.H.&G. Ry. Co.;

Thence North to the E. W. corner of a 2 acre block known as the G. W. Speights 2-acre tract;

Thence N. 74 E. with the S. E. corner at 122 vrs. stake for corner in W. B. line of the G.W. Alford 7 acre tract;

Thence N. with Alford's W. B. line to his N. W. corner;

Thence North 76 E. 1064 vrs. the S. W. corner of the J. O. Toole 52-3/4 acre survey, continue same course along Toole's S. B. line to a point in said line where the East edge of the Hemphill-Milam highway crosses said line;

Thence with the East margin of right-of-way of said Hemphill-Milam highway to its intersection of said road with the highway leading from Hemphill to Sabinetown;

Thence South with a sub-division out of said Joseph Walker survey owned by Mrs. L. M. Knox to the S. B. line of said Joseph Walker survey;

Thence West with the South boundary line of said Joseph Walker survey to a point where said line intersects the N. B. line of the John Haley survey;

Thence in a Northwesterly direction with the N. B. line of said Haley survey to its N. W. corner;

Thence continuing same course along the S. B. line of said 36-8/10 acre tract owned by Mrs. L. M. Knox, to the place of beginning.

5. That the area of the above described territory does not exceed 2 square miles;
6. That there is attached hereto as a part of this petition a plat of said territory, and all of the territory above described is intended to be used strictly for city or town purposes;
7. That the said city or town has 600 inhabitants, or over, to-wit: about 732 inhabitants, who are actual residents therein;
8. That the name by which the city or town is to be known, if it be incorporated, shall be "City of Hemphill";

WHEREFORE, we respectfully ask that you order an election within said city or town for the purpose of submitting to a vote of the people the question whether the said city or town shall be incorporated for municipal purposes within the boundaries above described.

Dated the 15 day of November, 1939.

D. G. Mann  
Mrs. D.G. Mann  
Mrs. G. E. Pratt  
Doris Pratt  
Mrs. Louise Neal  
R. G. Goorich  
L. E. King  
Geo. W. Russell  
J. Cullen Browning  
Herman Price  
E. G. Smith  
Mrs. E. G. Smith  
J. H. Ener  
Mrs. J. H. Ener  
Miss Lila Ener  
Lena W. Toole  
J. B. Carter  
R. L. Davidson  
Beulah Carter  
G. T. Sutton, M.D.  
P. M. Coussons.  
Mrs. L. Low  
W. M. Ray  
James W. Fuller  
A. M. Jones

O. M. Corley  
C.W. Fuller  
J. A. Watson  
Harry Brewton  
Jack K. Fults  
T.B. Hamilton  
H. B. Arnold  
J. E. Fuller  
Mrs. J. E. Fuller  
T. G. Fuller  
Mrs. T. G. Fuller  
Thelma Williams  
Mrs. Winfield Morris  
H. J. Donahoe  
Ruthie Donahoe (By H.J.)  
W. E. Coussons  
Mrs. W. E. Coussons  
J. D. Fuller  
Mrs. W. M. Fuller  
C. F. Smith  
Mrs. C. F. Smith  
A. W. Peyton  
Mrs. A. W. Peyton  
G. W. Alford  
W. R. Hyden

H. E. Brock  
J. J. Jones  
Mrs. J. J. Jones  
A. J. Neal  
Mrs. A. J. Neal  
Ray Smith  
G. W. Oliphint  
Mrs. G. W. Oliphint  
L. A. Fuller  
S. R. Williams  
Charlie Poye  
Robert E. Smith

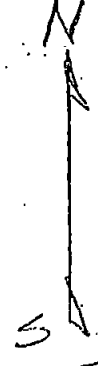

OLD HERRING TRACK

ST HY 87

ST HY 184

TOWN Hemphill  
W side only

HEMPHILL  
TOWNSITE

Cocoy Branch

HWY 184  
Haley  
Surv

NB Line

ST HY 87

Haley

605

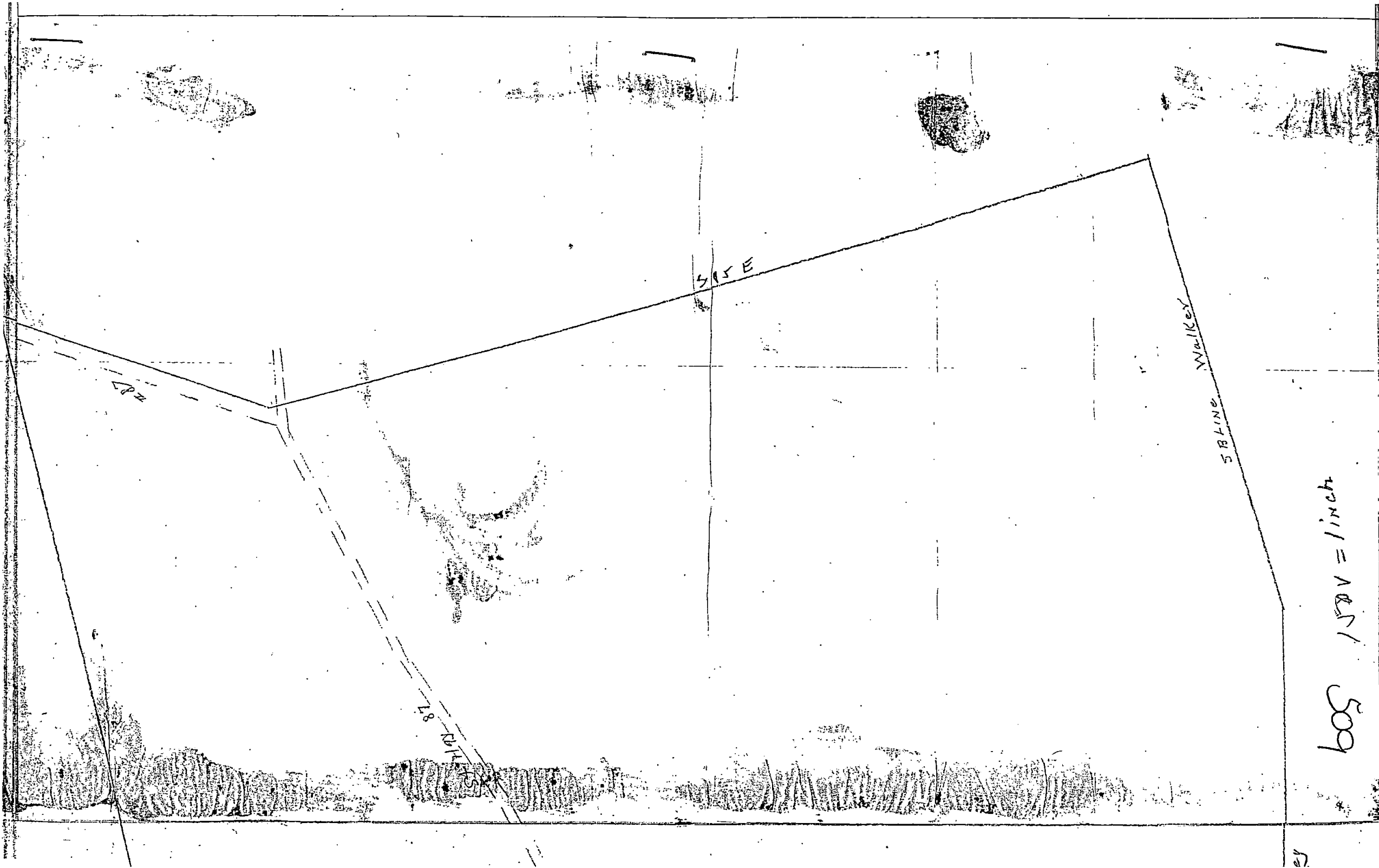

SSE

Walker

S BLINE

N 48° W

509  
1/500 = 1 inch

ELECTION ORDER

THE STATE OF TEXAS #

COUNTY OF SABINE # WHEREAS, on the 16 day of November, 1939, a petition was presented to me, by D. G. Mann, and 62 others, residing within the limits of the proposed City of Hemphill, Sabine County, Texas, hereinafter described by metes and bounds, praying that an election be ordered to be held in the territory described in said petition, for the purpose of submitting to a vote of the people therein, the question of whether said area shall be incorporated as a municipal corporation, as the City of Hemphill; and

It appearing that said petition is signed by more than 50 qualified voters who are resident of said proposed City of Hemphill; and that said petition states the boundaries of said proposed City and the name by which it is to be known when incorporated; and that a plat of said proposed City accompanied said petition, including therein no territory except that which is intended to be used strictly for City purposes; and

It further appearing and after satisfactory proof to me, as County Judge of Sabine County, Texas, it is so found that the limits of the proposed City of Hemphill contain more than six hundred and less than ten thousand inhabitants; and

It further appearing and it is so found, that said petition is in every respect in conformity with the law and that the facts stated therein are true and correct;

NOW, THEREFORE, I, O. A. Beauchamp, in my official capacity as County Judge of Sabine County, Texas, do hereby grant said petition and do hereby order that an election be held at Fire Station building, within the limits of said proposed City of Hemphill, on the 29 day of November, 1939, for the purpose of determining whether the area hereinafter described by metes and bounds shall be incorporated as a municipal corporation, the name by which it is to be known being, the "City of Hemphill", in accordance with and under and by virtue of Chapter 11, of Title 28, of the Revised Civil Statutes of 1925, of the State of Texas, and all laws and amendments relating thereto.

It is further ordered that J. H. Ener be, and he is hereby appointed Presiding officer of said election, who shall select two judges and two clerks to assist in holding said election; and

That said election shall be held in the manner prescribed for holding elections in other cases, and in accordance with the laws of the State of Texas; and

That every person who has attained the age of twenty-one years and who has resided within the limits of the proposed City of Hemphill in Sabine County, Texas, for the six months next preceding, and who is a qualified elector under the laws of this State, shall be entitled to vote at said election;

That those who are in favor of incorporating said proposed City of Hemphill for municipal purposes shall have written or printed upon their ballots, the word,

"CORPORATION"

and those who are opposed shall have written or printed on their ballots the words,

"NO CORPORATION"

That the territory proposed to be incorporated is described as follows:

Beginning at a point on the E. bank of Cooper branch at the S. W. corner of a 36-7/10 acre survey owned by Mrs. L. M. Knox;

Thence in a northerly direction with the meanders of the said Cooper branch to where said branch crosses the street leading from Hemphill to East Mayfield, at the N. W. Corner of the P. M. Coussons tract;

Thence East with the South margin of right-of-way of said street from Hemphill to East Mayfield to where same intersects the W. B. line of the town of Hemphill;

Thence North with the W. B. line of the town of Hemphill to the most southerly corner of the A. D. Hamilton tract in said W. B. line of said town of Hemphill;

Thence N. 60 W. along said Hamilton's line 140 vrs. to corner in East Margin of Hemphill

bronson highway;

Thence N. 53 E. 25 vrs. to corner;

Thence N. 6 $\frac{1}{2}$  W. along Hamilton's W. B. line 240 vrs. to corner in the S. E. line of the E. W. Clark 11-1/5 acre tract;

Thence in an easterly direction along said E. W. Clark's S. B. line to his S. E. corner;  
Thence northerly with the E. B. line of said E. W. Clark tract to his N. E. corner, same being the N. W. corner of the A. D. Hamilton land.

Thence N. 71 E. 407 vrs. with the N. B. line of said Hamilton tract, to the N. E. corner of said Hamilton tract;

Thence N. 134 $\frac{1}{2}$  vrs. to corner, same being the S. E. corner of the Hamilton & Minton 4 acre tract;

Thence S. 74 $\frac{1}{2}$  W. 229 vrs. to S. W. corner of said Hamilton & Minton 4 acre tract;

Thence N. 115 vrs. to the N. W. corner of said 4 acre tract;

Thence in a N. E. direction with the N. B. line of said 4 acre tract to the point where said line intersects the South boundary of the right-of-way of the L.H. & G. Ry. Co;

Thence north to the S. W. corner of a 2 acre block known as the G. W. Speights 2 acre tract;

Thence N. 74 E. with the S. E. corner at 122 vrs. stake for corner in W. E. line of the G. W. Alford 7 acre tract;

Thence N. with Alford's W. B. line to his N. W. corner;

Thence north 76 E. 1064 vrs. the S. W. corner of the J. O. Toole 52-3/4 acre survey, continue same course along Toole's S. B. line to a point in said line where the East edge of the Hemphill-Milam highway crosses said line;

Thence with the east margin of the right-of-way of said Hemphill-Milam highway to its intersection of said road with the highway leading from Hemphill to Sabine town;

Thence south with a sub-division out of said Joseph Walker survey owned by Mrs. L. M. Knox to the S. E. line of said Joseph Walker survey;

Thence west with the south boundary line of said Joseph Walker survey to a point where said line intersects the N. B. line of the John Haley survey;

Thence in a northwesterly direction with the N. B. line of said Haley survey to its N. W. corner;

Thence continuing same course along the S. B. line of said 36-8/10 acre tract owned by Mrs. L. M. Knox, to the place of beginning.

A copy of this order shall be sufficient notice of said election, and ten days previous notice of the time and place of holding said election shall be given by the Sheriff of Sabine County, Texas, by posting true and correct copies of this order in three different public places within the boundaries of said proposed City of Hemphill, which posting shall be done not less than ten days prior to the date fixed herein for said election.

GIVEN UNDER MY HAND AND SEAL OF OFFICE this 16 day of November, 1939.

(L. S.)

O. A. Beauchamp, County Judge,  
Sabine County, Texas.

#### ORDER DECLARING RESULT OF ELECTION

THE STATE OF TEXAS #

COUNTY OF SABINE #

WHEREAS, an election was duly held in the city or town of Hemphill, in Sabine County, Texas, on the 29 day of November, 1939, for the purpose of determining whether the said city or town should be incorporated for municipal purposes within the boundaries hereinafter defined; and

WHEREAS, the returns of said election have been duly made to and canvassed by me; and

WHEREAS, it appears from said returns that at said election there were 106 votes cast of

which number 79 votes were cast for "Corporation" and 27 votes were cast for "No Corporation";

THEREFORE, I, O. A. Beauchamp, <sup>in</sup> my capacity as County Judge of Sabine County, Texas, do adjudge that said election resulted in favor of the city or town being incorporated for municipal purposes as a city or town under the laws of the State of Texas.

And I Do Hereby Declare the inhabitants of said territory, hereinafter defined, duly incorporated for municipal purposes within said boundaries.

The name of said city or town shall be "City of Hemphill".

The boundaries of the said "City of Hemphill" are as follows, to-wit:

beginning at a point on the N. bank of Cooper branch at the S. W. corner of a 36-7/10 acre survey owned by Mrs. L. M. Knox;

Thence in a northerly direction with the meanders of the said Cooper branch to where said branch crosses the street leading from Hemphill to East Mayfield, at the N. W. corner of the P. M. Coussons tract;

Thence East with the South margin of right-of-way of said street from Hemphill to East Mayfield to where same intersects the W. B. line of the town of Hemphill;

Thence North with the W. B. line of the town of Hemphill to the most southerly corner of the A. D. Hamilton tract in said W. B. line of said town of Hemphill;

Thence N. 50 W. along said Hamilton's line 140 vrs. to corner in East margin of Hemphill-Bronson highway;

Thence N. 53 E. 25 vrs. to corner;

Thence N. 6 1/2 W. along Hamilton's W. B. line 240 vrs to corner in the S. E. line of the E. W. Clark 11-1/5 acre tract;

Thence in an Easterly direction along said E. W. Clark's S. B. line to his S. E. corner;

Thence northerly with the E. B. line of said E. W. Clark tract to his N. E. corner, same being the N. W. corner of the A. D. Hamilton land;

Thence N. 71 E. 407 vrs. with the N. B. line of said Hamilton tract, to the N. E. corner of said Hamilton tract;

Thence N. 134 1/2 vrs. to corner, same being the S. E. corner of the Hamilton & Minton 4 acre tract;

Thence S. 74 1/2 W. 229 vrs. <sup>S. W.</sup> to corner of said Hamilton & Minton 4 acre tract;

Thence N. 115 vrs. to the N. W. corner of said 4 acre tract;

Thence in a N. E. direction with the N. B. line of said 4 acre tract to the point where said line intersects the South Boundary of the right-of-way, of the L.H. & G. Ry. Co.

Thence North to the S. W. corner of a 2 acre block known as the G. W. Speights 2 acre tract;

Thence N. 74 E. with the S. E. corner at 122 vrs. stake for corner in W. B. line of the B. W. Alford 7 acre tract;

Thence N. with Alford's W. B. line to his N. W. corner;

Thence North 76 E. 1064 vrs. the S. W. corner of the J. O. Toole 52-3/4 acre survey, continue same course along Toole's S. B. line to a point in said line where the East edge of the Hemphill-Milam highway crosses said line;

Thence with the East margin of the right-of-way of said Hemphill-Milam highway to its intersection of said road with the highway leading from Hemphill to Sabine town;

Thence South with a sub-division out of said Joseph Walker survey owned by Mrs. L. M. Knox to the S. B. line of said Joseph Walker survey;

Thence West with the South boundary line of said Joseph Walker survey to a point where said line intersects the N. B. line of the John Haley survey;

Thence in a Northwesterly direction with the N. B. line of said Haley survey to its N. W. corner;

Thence continuing same course along the S. B. line of said 36-8/10 acre tract owned by Mrs. L. M. Knox, to the place of beginning.

The area of the above described territory does not exceed 12 square miles.

This order is made and entered by me upon the records of the Commissioners Court of Sabine County, Texas, this 6 day of December, 1939, and a certified copy of the same, together with a plat of the said city or town shall be recorded in the proper record of deeds of such County.

Witness my hand and the seal of the County Court of Sabine County, Texas, this 6 day of December, 1939.

(Seal)

O. A. Beauchamp, County Judge,  
Sabine County, Texas.

### ELECTION ORDER FOR CITY OFFICERS FOR THE CITY OF HEMPHILL, TEXAS

THE STATE OF TEXAS #

COUNTY OF SABINE # WHEREAS, an election was duly and legally held on the 29 day of November, 1939, for the purpose of determining whether the City of Hemphill should be incorporated for municipal purposes as a city of not less than six hundred nor more than five thousand inhabitants; and

WHEREAS, at said election 79 votes were cast for "Corporation" and 27 votes were cast for "No Corporation"; and

WHEREAS, pursuant to the election returns duly and legally made to me as County Judge by the proper election officers, I did on the 6 day of December, 1939, which was within twenty days after the receipt of the returns of said election, enter upon the records of the Commissioners Court of said County that the inhabitants of said City of Hemphill are incorporated for municipal purposes, and described the boundaries thereof; and

WHEREAS, a certified copy of said order, together with a plat of said City was duly and legally entered of record in the proper record of deeds of said County;

THEREFORE, BE IT KNOWN, that I, O. A. Beauchamp, County Judge of Sabine County, Texas, do hereby order an election to be held on the 19 day of December, 1939, at Fire Station Building, in the said City of Hemphill, Texas, for the following purpose and none other;

"ELECTING A MAYOR, A CITY MARSHALL, AND FIVE ALDERMEN FOR THE SAID CITY OF HEMPHILL, TEXAS."

Every person who has attained the age of twenty-one years and who has resided within the corporate limits of said city for six months next preceding the date of said election and is a qualified voter under the laws of the State of Texas, shall be entitled to vote at said election.

No person shall be eligible to any of said offices unless he possesses the requisites provided for voters at such election.—

I HEREBY APPOINT J. H. ENER, to serve as presiding officer at said election, and he is authorized and directed to select two judges and two clerks to assist in holding the same.

Ten days' notice of the time and place of holding the said election shall be given by posting notices thereof in three public places in said city and by publication thereof in two weekly issues of a newspaper of general circulation in the County, and the date of the first publication shall be ten full days prior to the date of said election.

Witness my hand and the seal of the County Court of Sabine County, Texas, this 7 day of December, 1939.

(L.S.)

O. A. Beauchamp, County Judge,  
Sabine County, Texas.

### ORDER DECLARING RESULT OF THE ELECTION

THE STATE OF TEXAS #

COUNTY OF SABINE #

WHEREAS, an election was duly and legally held on the 19 day of December, 1939, in the City of Hemphill, Texas, for the purpose of electing a Mayor, a City Marshall, and five Aldermen;



City Marshall and five Aldermen; and

WHEREAS, the returns of said election were duly made to me and were canvassed by me, and

It appearing that said election was in all respects lawfully held and said returns duly and legally made, and that there were cast at said election 37 votes for Mayor, of which number D. G. Mann received 37 votes, and \_\_\_\_\_ received \_\_\_\_\_ votes, and \_\_\_\_\_ received \_\_\_\_\_ votes; that there were cast at said election 37 votes for City Marshall, of which number J. J. Jones received 37 votes; \_\_\_\_\_ received \_\_\_\_\_ votes, and \_\_\_\_\_ received \_\_\_\_\_ votes; and that there were cast at said election 37 votes for Aldermen, of which number W. E. Coussons received 36 votes,

A. J. Howard received 36 votes,

C. W. Fuller received 36 votes,

G. W. Oliphant received 36 votes,

R. G. Goodrich, received 37 votes,

THEREFORE, I, O. A. Beauchamp, in my capacity as County Judge of Sabine County, Texas, do hereby declare that D. G. Mann was elected Mayor of said City of Hemphill; that J. J. Jones was elected City Marshall of said City of Hemphill; and that W. E. Coussons, A. J. Howard, C. W. Fuller, G. W. Oliphant, and R. G. Goodrich, were elected Aldermen of said City of Hemphill.

This order is duly made and entered by me upon the records of the Commissioners Court of Sabine County, Texas, this 23 day of December, 1939.

(Seal)

O. A. Beauchamp, County Judge, Sabine County,  
Texas.

*here*

Commissioners Court met on Monday, January 8, 1940, with all members present, to-wit:

C. A. Beauchamp, Judge.

D. B. Speights, Com'r. Pre. 1.

J. T. Ener, Com'r. Pre. 2.

G. B. Carter, Com'r. Pre. 3.

A. L. Harvill, Com'r. Pre. 4.

Geo. W. Russell, Sheriff.

J. O. Wright, County Clerk.

Accounts were allowed as shown in "Accounts Allowed".

It is ordered that script # 3748, Reg. # 3463 be cancelled and re-issued in two pieces, one for \$149.52, and one for \$30.00, for J. W. Clifton.

It is the order of the Court that the County Treasurer's Report for the last quarter of 1939, be and it is hereby approved.

It is ordered by the Court that the balance due P. J. Bleakley on note dated December 5, 1938, said balance now amounting to \$3254.39, said balance being evidenced by said note including all interest due, be paid by issuing four warrants against the Road & Bridge Special Fund for \$675.00 (Six hundred seventy five dollars) each.

The State of Texas, #

County of Sabine. #

To The Honorable Commissioner's Court of Sabine County, Texas:

We, the undersigned citizens of Sabine County, Texas, being the owners of all the lands within the hereinafter described boundaries, respectfully petition Your Honorable Body that the territory included within the boundaries hereinafter set out be attached to and included within the boundaries of the stock law as now in effect within those certain subdivisions of said County surrounding the hereinafter described land and which are fully set out and described in the Minutes of the Commissioners Court of Sabine County, Texas, it being represented to the Court that the hereinafter described lands is completely surrounded by the hog law districts hereinbefore

5/4

mentioned, the boundaries of the sub-divisions to which this petition applies and which is asked to be attached to and included within the subdivisions mentioned above being as follows.

Beginning on Tebo Creek at the S. W. corner of a 71 acre survey in the Wm. Clark League now owned by Alfred Griffin, thence down Tebo Creek with its meanders to the S. W. corner of a 133 acre tract formerly owned by Wiley Griffin. Thence northerly with the West boundary line of said tract to the N. W. corner of that portion of said tract of 133 acres now owned by P. M. Coussons. Thence with the North boundary line of the P. M. Coussons tract to its N. E. corner in the E. E. line of the Wm. Clark Survey. Thence northerly with the E. D. line of the Wm. Clark Survey to Pologocho creek, and continuing said line to the N. E. corner of Mrs. May Jordan's tract. Thence with the W. B. Line of Mrs. Jordan's tract to her N. W. corner. Thence with the W. B. Line of Mrs. Jordan's tract to Pologocho creek. Thence up said creek to the N. W. corner of the Alfred Griffin tract. Thence south with the W. B. line of the Alfred Griffin tract to the place of beginning.

Respectfully submitted,

H. L. Jordan

May Jordan

A. D. Griffin.

It is ordered by the court that the above described premises be incorporated in the Hog Law District.

It is the will of the Commissioner's Court that Sabine County, continue on a fee basis as heretofore and not avail itself of the option of conforming to the Salary Bill as passed by the 44th Legislature and upon motion of Drayton Speights seconded by A. L. Harvill it was ordered that the officers of Sabine County, Texas, shall for the year of 1940, be compensated by such fees as the law allows and in addition thereto the following yearly salaries are hereby allowed to be paid in monthly installments, as follows:

County Clerk	\$900.00
District Clerk	900.00
County Attorney	600.00
Sheriff	1000.00
Sheriff, Deputy	900.00
County Agent	1000.00
Mrs. C. L. Arnold	105.90 per month
E. L. Adams	4.00 " "
E. B. Warner	40.00 " "

In accordance with H.B. 408, Section 2-44th Legislature, it is hereby ordered that each Commissioners' Salary be \$900.00 payable monthly and shall be paid wholly out of R. & B. Funds other than that impounded by Federal Court Judgment and that the County Judge shall receive \$150.00 per month, 75 per cent of which shall be paid from the same source as Commissioners' Salaries and the remainder from same source as other County officers. The County Treasurer shall receive as salary a commission of 2 1/2 per cent of all monies paid into the treasury and the same per cent on all monies paid out of the treasury until his compensation shall reach \$2000.00. All fees and commissions as the law allows him, and it is specifically ordered by the Court that the current collections for the General County Fund be deposited as heretofore ordered by previous Commissioner's Court and shall be used to pay current salaries of County Officers where salaries are ordered to be paid out of General Fund. And the sum total of Current Collections for the General Fund is hereby appropriated to pay current salaries from said Fund. And it is ordered by the Court that all receipts from Car Registration be deposited as heretofore in R. & B. Social Fund and that the following amounts are specifically appropriated and shall be

held in said fund for that purpose:

Commissioner's Salaries	\$3600.00
75 per cent of Co. Judges' Salary	1350.00
Contingent Expenses	250.00
	<u>\$5200.00</u>

This being all the business, Court adjourned.

*J. O. Wright*  
Clerk of the Court

Judge:	<i>W. B. Smith</i>
Com'r. Pre. 1:	
Com'r. Pre. 2:	
Com'r. Pre. 3:	
Com'r. Pre. 4:	