

STATE OF TEXAS
COUNTY OF SABINE

On this the 27th day of August, 1979, the Honorable Commissioners Court met in regular session with the following present , to-wit:

Royce C. Smith	County Judge
R. E. Smith	Commissioner, Precinct No. 1
G. W. Russell, Jr.	Commissioner, Precinct No. 2
Eldridge Ellison	Commissioner, Precinct No. 3
Jimmy Vickers	Commissioner, Precinct No. 4
Minnie Gooch	Clerk of the Court

Juvenile Probation Officer Richard Drake telephoned Judge Smith and said that Jasper County was unable to fund the Juvenile Probation program, and was not sure about the other counties. Commissioners discussed this issue, and stated that Sabine County could not fund the program especially if the other counties didn't.

Motion by Commissioner R. E. Smith seconded by Commissioner G. W. Russell, Jr. to take care of the following items concerning Jail standards.

- #1 No voice communication between inmates and custodial personal.
- #12 No automatic fire alarms or smoke detectors.
- #13 No smoke and fume removal system.

With all voting in favor the Motion was carried.

Motion by Commissioner G. W. Russell, Jr. seconded by Commissioner Eldridge Ellison for Corp of Engineers to give County the right of way located in Tract 1115, Sam Rayburn Reservoir. See "Exhibit A" attached.

Representing The Corp of Engineers was Mr. Lloyd Conn. The motion was carried.

Motion by Commissioner R. E. Smith seconded by Commissioner Eldridge Ellison and all voting in favor the Road & Bridge Special money in the amount of \$11,691.69 was divided as follows.

- | | |
|-------------------|-------------------|
| 22% to R. & B. #1 | 20% to R. & B. #3 |
| 27% to R. & B. #2 | 31% to R. & B. #4 |

The following letter was received from Judge O'Neal Bacon concerning the salary of Court Reporter .

Commissioners Court of Sabine County
c/o Honorable Royce C. Smith
County Judge
Sabine County Courthouse
Hemphill, Texas 75948

Gentlemen:

In accordance with Article 3912(k) , Section 3, Vernon' s Annotated Civil Statutes, the Court Reporter's salary for the 1st Judicial District will be increased effective January 1 , 1980.

Sabine County's proportionate share of the Reporter's salary effective January 1, 1980 will be \$218.00.

Yours very truly,

O'Neal Bacon

Mr. John Mitchell representing the G M Water Supply was present to discuss the extension to Yellowpine & Lowes Creek areas.

Commissioner's asked that Engineer come down and talk to them about road conditions as they cut these ditches for the water lines.

Motion by Commissioner Jimmy Vickers seconded by Commissioner R. E. Smith to table this matter until such time, that Commissioner's can meet with engineer's and discuss this matter. Motion carried, This matter was set for next Court day.

Accounts were allowed and made payable.

There being no futher business, the Court adjourned.

R. E. Smith
COUNTY JUDGE

R. E. Smith
COMMISSIONER, PRECINCT NO. 1

E. Ellison
COMMISSIONER, PRECINCT NO. 3

J. W. Russell
COMMISSIONER, PRECINCT NO. 2

COMMISSIONER, PRECINCT NO. 4

M. M. Joseph
CLERK OF THE COURT

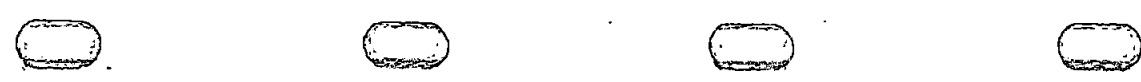

CENTERLINE DESCRIPTION

Proposed Easement - Tract 1115
Sam Rayburn Reservoir

The following describes the centerline of two proposed driveway easements, each 30 feet in width, across U. S. Government owned land in Sabine County, Texas, and more specifically located in Tract 1115, Sam Rayburn Reservoir.

Drive No. 1 - From U. S. Corps of Engineers property line monument No. 1115-1, North $87^{\circ}12'17''$ East 144 feet along the Government property line to a point, said point being the intersection of the centerline of the proposed easement and the Government property line and also being the point of beginning; thence South $02^{\circ}47'43''$ East 15.00 feet to a point, said point being the intersection of the centerline of the proposed driveway and the centerline of the existing county road.

Drive No. 2 - From U. S. Corps of Engineers property line monument No. 1115-1, North $87^{\circ}12'17''$ East 20.0 feet along the Government property line to a point, said point being the intersection of the centerline of the proposed easement and the Government property line and also being the point of beginning; thence, South $02^{\circ}47'43''$ East 20.0 feet to a point, said point being the intersection of the centerline of the proposed easement and the centerline of the existing county road.

"Exhibit A"

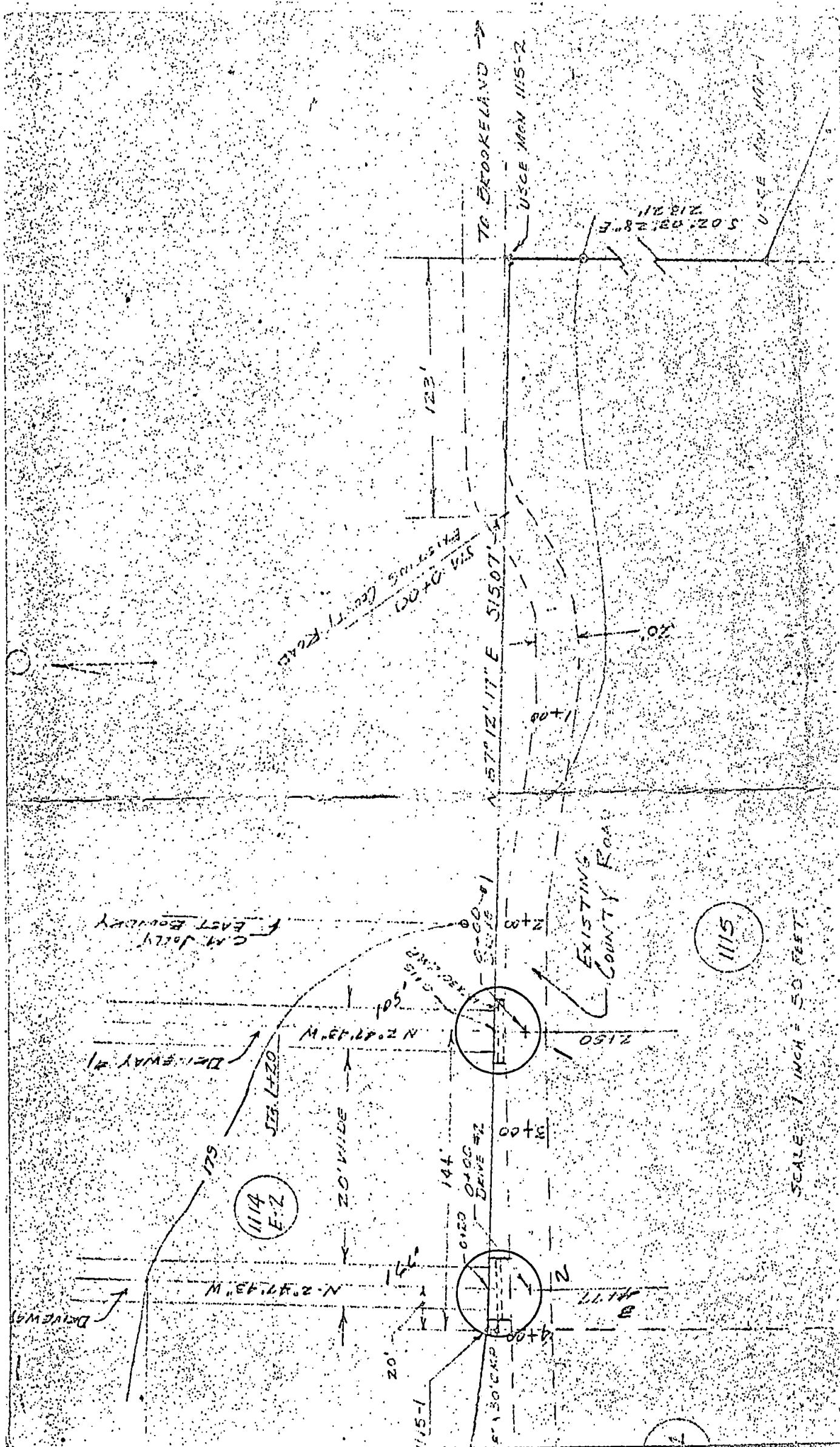

C.M. Jolly
EAST BOUNDARY

DRIVEWAY #1
N 2° 07' 43" W

DRIVEWAY #2
N 2° 07' 43" W

1114
E-Z

1115

EXISTING
COUNTY ROAD

TO BROOKELAND

USCE MON 1115-2

USCE MON 1115-1

EXISTING
COUNTY ROAD
S 14° 04' 00" W
200.00

N 57° 12' 17" E 515.07

502.00
218.21

1+00

2150

3+00

4+00

144

0+00
DRIVE #2

5+30' CMP

20'

15-1

20' WIDE

SCALE 1 INCH = 50 FEET