

THE STATE OF TEXAS  
COUNTY OF SABINE

On this the 13th day of January, 1986, the Honorable Commissioners' Court met in Regular Session with the following members present, to-wit:

Royce C. Smith	County Judge
R. E. Smith	Commissioner, Precinct No. 1
Billy Joe McGee	Commissioner, Precinct No. 2
Eldridge Ellison	Commissioner, Precinct No. 3
Chester D. Cox, Sr.	Commissioner Precinct No. 4
Minnie Gooch	Clerk of the Court

The meeting was called to order by County Judge, Royce C. Smith. The monthly bills were examined and made ready for payment. Motion by Commissioner R. E. Smith, seconded by Commissioner Eldridge Ellison to pay monthly bills. Motion carried. *Exhibit "A"*

Diane Husband, County Tax Assessor Collector met with the court and gave a report of the amount of taxes collected and also a report on the Voters Registration which was being worked on and cards would be mailed out during the month of January.

Mr. A. L. Walker from Brookeland met with the court concerning the Sanitary Land fill in Brookeland and also the roads going to his place. Mr McGee stated that he graded the road as often as he could that some of the roads were in worse condition and he tried to see to them first.

The Sabine County Commissioners Court selected the Salary Grievance Committee according to Art. 3912k. Members selected from the Grand Jury was W. W. King, Rt. 1, Box 26 A, Bronson, Texas; William L. Williams, Pineland, Texas; Joe G. McGee, Rt. 1, Box 628, Hemphill, Texas; Jimmy Boyett, Rt. 2, Box 136, Bronson, Texas along with the County Judge, Sheriff, Tax Assessor-Collector, Treasurer, and County and District Clerk. Motion by Commissioner Billy Joe McGee, seconded by Commissioner R. E. Smith to approve this committee. Motion carried.

Judge Smith informed the court that a letter had been received from County Clerk that 2 vacancies were on the Sabine County Appraisal Board and nominations were in order to fill these vacancies. Nominations were Will Lathrop and Thomas Hamilton. Motion by Commissioner R. E. Smith seconded by Commissioner Eldridge Ellison,

to present these names to the appraisal board. Motion carried.

Motion by Commissioner R. E. Smith, seconded by Commissioner Billy Joe McGee to compensate the County Officials on a Salary Basis for the year 1986.

The Court went into Executive Session concerning the County Line or Boggie Road Farm Road # 3448.

Executive Session closed and the following motions were made.

Motion by Commissioner Billy Joe McGee, seconded by Commissioner Eldridge Ellison to offer Dr. Felix N. Rutledge \$882.00 for his Right of Way and give him 60 days to get the timber off. Motion carried.

The offer for the Hankla property was \$1302.00.

Motion by Commissioner Chester D. Cox, Sr., seconded by Commissioner Eldridge Ellison that County Attorney Pro Tem Elizabeth Brice file writ immediately on those that are not in agreement with the settlement offer. Motion carried.

There being no further business, the court adjourned.

*Roy E. Smith*  
COUNTY JUDGE

*R. E. Smith*  
COMMISSIONER, PRECINCT NO. 1

*E. Ellison*  
COMMISSIONER, PRECINCT NO. 3

*Billy M. McGee*  
COMMISSIONER, PRECINCT NO. 2

*Chester D. Cox Sr.*  
COMMISSIONER, PRECINCT NO. 4

*Minnie Groch*  
CLERK OF THE COURT

SEE Exhibits



Sabine County, Texas  
 Summary of claims to be approved January 13, 1986

Date Received	Vendor Name	Brief Description	Check#	Account	Amount
12/30/85	Hilery's Auto & Marine, Inc.	Invoice #60440 & #61025 - Parts (#60508 Credit \$22.00)	30205	Road and Bridge #4	\$295.38
12/30/85	Blue Cross-Blue Shield of Tex	Insurance January, 1986 - #28894	30102	Road and Bridge #4	425.23
1/2/86	Mustang Tractor & Equipment	Invoice #C339320 - Bolt and Nuts - Invoice #C342189	30206	Road and Bridge #4	703.44
1/2/86	Leslo Sales, Inc.	Invoice #65431 - 2 Sacks Saknete	30207	Road and Bridge #4	4.58
1/2/86	Genuine Auto Parts	Invoice #024530, #024594 & 024719 - Parts Credit Invoice #024611 - \$27.56	30208	Road and Bridge #4	116.09
1/2/86	Terrill Petroleum Co., Inc.	Invoice #1925, #1949, #1962- Gas, Diesel and Oil	30209	Road and Bridge #4	1,152.40
1/2/86	Morrison Pipe & Engineered Pro.	Invoice #6617 - C S P and Band Couplers	30210	Road and Bridge #4	946.80
1/3/86	C. A. Nethery	Invoice #12 - Supplies	30211	Road and Bridge #4	62.95
1/6/86	First State Bank	Withholding - December, 1985	30114	Road and Bridge #4	240.00
1/6/86	First State Bank	Social Security - 12/16/85 thru 12/31/85	30119	Road and Bridge #4	251.17
1/7/86	Deep East Tex. Elec.-Co-op	Elec. Bill - December, 1985	30124	Road and Bridge #4	12.23
1/7/86	Texas Association of Counties	Unemployment report 4th Qtr. 1985	30129	Road and Bridge #4	27.90
1/7/86	County & District Retirement	Retirement - December, 1985	30134	Road and Bridge #4	494.60
1/7/86	Bragg Equipment Repair	Invoice #1004 and Invoice #1005 - Repairs	30212	Road and Bridge #4	407.70
1/13/86	W. G. Brooks	Salary - 15 days	30169	Road and Bridge #4	515.47
1/13/86	O. T. Huff	Salary - 15 days	30170	Road and Bridge #4	530.47
1/13/86	Johnny Meeks	Salary - 15 days	30171	Road and Bridge #4	551.47
1/13/86	James Edwards	Salary - 15 days	30172	Road and Bridge #4	439.30
1/13/86	T. W. Thomas	Dump. Main. - Temp.	30173	Road and Bridge #4	393.75

Grand Total

Approved: [Signature]  
 County Judge  
R. E. Smith  
 Comm. Pct. 1

Attest: [Signature]  
 County Clerk  
Billy McYur  
 Comm. Pct. 2

[Signature]  
 Date  
Er. Ellison  
 Comm. Pct. 3

[Signature]  
 Comm. Pct. 4

Fund Totals  
~~XXXXXX~~  
 R & B #4  
~~XXXXXXXXXXXXXXXXXX~~  
 Total  
 \$7,570.9

"Exhibit A"

Sabine County, Texas  
 Summary of claims to be approved January 13, 1986

Date Received	Vendor Name	Brief Description	Check#	Account	Amount
1/6/86 1/9/86	Southern Microfilm of Texas Sabine County Apraisal D	Invoice #02141338 - County Archival Prints January 1986 pro-rata cost of Appraisal	976 977	Revenue Sharing Revenue Sharing	\$399.86 2,065.50

Grand Total

Approved:

[Signature]  
County Judge

Attest:

[Signature]  
County Clerk Date

[Signature]  
Comm. Pct. 1

[Signature]  
Comm. Pct. 2

[Signature]  
Comm. Pct. 3

[Signature]  
Comm. Pct. 4

Fund Totals

XXXXXX  
 XXXX  
 Fed. Rev. Sharing  
 Total  
 \$2,465.31

Sabine County, Texas  
 Summary of claims to be approved January 13, 1986

Date Received	Vendor Name	Brief Description	Check#	Account	Amount
12/30/85	Fuller's ACE Hardware	10 Keys @ 1.00	30188	Road and Bridge #2	\$ 10.00
12/30/85	Theresa Moody	Salary - Temp.	30103	Road and Bridge #2	190.80
12/30/85	Blue Cross-Blue Shield of Tex	Insurance - Jan., 1986 - #28894	30100	Road and Bridge #2	144.58
1/2/86	Genuine Auto Parts	Invoice #024415, #024494, #024751, #024785, #024805, #024809, #024827 and #024908 - Parts	30189	Road and Bridge #2	210.27
1/2/86	Terrill Petroleum Co., Inc.	Invoice #1974, #1980, #1989, #1992, #2005 & #2027 Gas, Diesel, Oil and Antifreeze	30190	Road and Bridge #2	1,977.67
1/3/85	Jasper Tire & Dist. Co.	Invoice #J48515 - Tires	30191	Road and Bridge #2	538.40
1/3/85	Turf & Tree Equipment	Invoice #E223988- Sharpen chain-Install new bar stud nuts	30192	Road and Bridge #2	8.08
1/6/86	Ray Wood	Salary	30107	Road and Bridge #2	349.08
1/6/86	Tommy Williams	Salary	30108	Road and Bridge #2	329.00
1/6/86	George E. Lowe	Salary	30109	Road and Bridge #2	268.13
1/6/86	First State Bank	Withholding - December, 1985	30112	Road and Bridge #2	185.00
1/6/86	First State Bank	Social Security - 12/16/85 thru 12/31/85	30117	Road and Bridge #2	131.57
1/6/86	Gulf Welding Supply	Invoice #50592	30193	Road and Bridge #2	8.00
1/7/86	Deep East Tex. Elec. Co-op	Elec. Bill - December, 1985	30123	Road and Bridge #2	11.27
1/7/86	Texas Association of Counties	Unemployment report 4th Qtr. 1985	30127	Road and Bridge #2	25.79
1/7/86	County & District Retirement	Retirement - December, 1985	30132	Road and Bridge #2	268.90
1/9/86	Morrison Pipe & Engineer.	15" & 12" C S P - Invoice #6665	30194	Road and Bridge #2	549.00
1/10/86	G-M Water Supply Corp.	Water Bill- Account No. 1262	30195	Road and Bridge #2	15.50
1/13/86	Procella Service Station	3 Tires - Change tires	30196	Road and Bridge #2	187.50
1/13/86	Richard's Repair Service	Invoice #2426 & #2432 - Service Call & Labor	30197	Road and Bridge #2	2,310.00
1/13/86	Ray Wood	Salary	30165	Road and Bridge #2	176.70
1/13/86	George Lowe	Salary	30167	Road and Bridge #2	178.70
1/13/86	Tommy Williams	Salary - Temp.	30166	Road and Bridge #2	219.92
1/13/86	Theresa Moody	Salary - Temp.	30168	Road and Bridge #2-99.79	Grand Total

Approved: [Signature]  
 County Judge

Attest: [Signature]  
 County Clerk Date

[Signature]  
 Comm. Pct. 1

[Signature]  
 Comm. Pct. 2

[Signature]  
 Comm. Pct. 3

[Signature]  
 Comm. Pct. 4

Fund Totals  
~~XXXXXX~~  
 R & B #2  
~~XXXXXXXXXXXX~~  
 Total  
\$8,393.65

Sabine County, Texas  
 Summary of claims to be approved January 13, 1986

Date Received	Vendor Name	Brief Description	Check#	Account	Amount
12/30/85	Hilery's Auto & Marine, Inc.	Invoice #60860 - Parts	30200	Road and Bridge #3	\$ 18.26
12/30/85	Blue Cross-Blue Shield of Tex	Insurance January, 1986 - #28894	30101	Road and Bridge #3	338.79
1/2/86	Leslo Sales, Inc.	Invoice #67857 - 15"x20' Steel Culvert	30201	Road and Bridge #3	143.80
1/2/86	Terrill Petroleum Co., Inc.	Invoice #2016 - Gas and Diesel	30202	Road and Bridge #3	1,169.67
1/3/86	Jasper Tire & Dist. Co.	Invoice #171 - Tires	30203	Road and Bridge #3	274.50
1/6/86	Big Chief Food	Turkey or Ham	30204	Road and Bridge #3	20.00
1/6/86	First State Bank	Withholding - December, 1985	30113	Road and Bridge #3	176.00
1/6/86	First State Bank	Social Security - 12/16/85 thru 12/31/85	30118	Road and Bridge #3	131.57
1/7/86	Texas Association of Counties	Unemployment report 4th Qtr. 1985	30128	Road and Bridge #3	15.01
1/7/86	County & District Retirement	Retirement - December, 1985	30133	Road and Bridge #3	259.20
1/13/86	E. W. Dorsey	Salary - 15 days	30161	Road and Bridge #3	522.19
1/13/86	Francis AuClaire	Salary - 15 days	30162	Road and Bridge #3	515.19
1/13/86	D. A. White	Salary	30163	Road and Bridge #3	325.10
1/13/86	L. T. Wallace	Salary	30164	Road and Bridge #3	321.60

Grand Total

Approved: *Roy Smith*  
 County Judge

Attest: *Minnie Gooch*  
 County Clerk Date

*R. L. Smith*  
 Comm. Pct. 1

*Bill M. M. M.*  
 Comm. Pct. 2

*E. Ellison*  
 Comm. Pct. 3

*Chester D. C. C.*  
 Comm. Pct. 4

Fund Totals

General  
 R & B #3  
~~XXXXXXXXXXXX~~

Total

\$4,230.88

Sabine County, Texas  
 Summary of claims to be approved January 13, 19 86

Date Received	Vendor Name	Brief Description	Check#	Account	Amount
12/30/85	Hilery's Auto & Marine, Inc.	Invoice #60737 - Parts	30184	Road and Bridge #1	\$ 3.50
12/30/85	Geo. P. Bane, Inc.	Invoice #C13215 - Parts	30185	Road and Bridge #1	32.98
12/30/85	Blue Cross-Blue Shield of Tex	Ins. - Jan., 1986 - #28894	30099	Road and Bridge #1	463.08
1/2/86	B&W Hardware & Furniture	Invoice #30 - Nuts and Washers	30183	Road and Bridge #1	1.82
1/2/86	Genuine Auto Parts	Invoice #024736 and 024846 - Parts	30179	Road and Bridge #1	15.02
1/2/86	Terrill Petroleum Co. Inc.	Invoice #1878 - Gas and Diesel	30180	Road and Bridge #1	1,356.68
1/6/86	First State Bank	Withholding - December, 1985	30111	Road and Bridge #1	215.00
1/6/86	First State Bank	Social Security -12/16/85 thru 12/31/85	30116	Road and Bridge #1	219.68
1/7/86	H. G. Byley & Sons Const.	Invoice #2538 - Garbage pit on 944	30181	Road and Bridge #1	535.00
1/7/86	City of Hemphill	Utilities - December, 1985 - County Barn	30120	Road and Bridge #1	7.00
1/7/86	Texas Association of Counties	Unemployment report 4th. Qtr. 1985	30126	Road and Bridge #1	5.83
1/7/86	County & District Retirement	Retirement - December, 1985	30131	Road and Bridge #1	129.60
1/9/86	Morrison Pipe & Engineer.	Invoice #6664 - 15" C S P	30182	Road and Bridge #1	324.00
1/13/86	Procella Service Station	Gas and Flat.	30186	Road and Bridge #1	31.65
1/13/86	Richards' Repair Service	Invoice #2427 and 2430 - Parts and Labor	30187	Road and Bridge #1	175.00
1/13/86	Willis Hargrove	Salary - 12 days	30157	Road and Bridge #1	470.87
1/13/86	Atrell Honeycutt	Salary - 15 days	30158	Road and Bridge #1	570.84
1/13/86	Keith Clark	Salary - 15 days	30160	Road and Bridge #1	522.19
1/13/86	L. H. McCallon	Salary - 15 days	30159	Road and Bridge #1	440.53

Grand Total

Approved: [Signature]  
 County Judge

Attest: [Signature]  
 County Clerk Date

[Signature]  
 Comm. Pct. 1

[Signature]  
 Comm. Pct. 2

[Signature]  
 Comm. Pct. 3

[Signature]  
 Comm. Pct. 4

Fund Totals

XXXXXX	
R & B #1	
XXXXXXXXXXXX	
Total	\$5,520.27

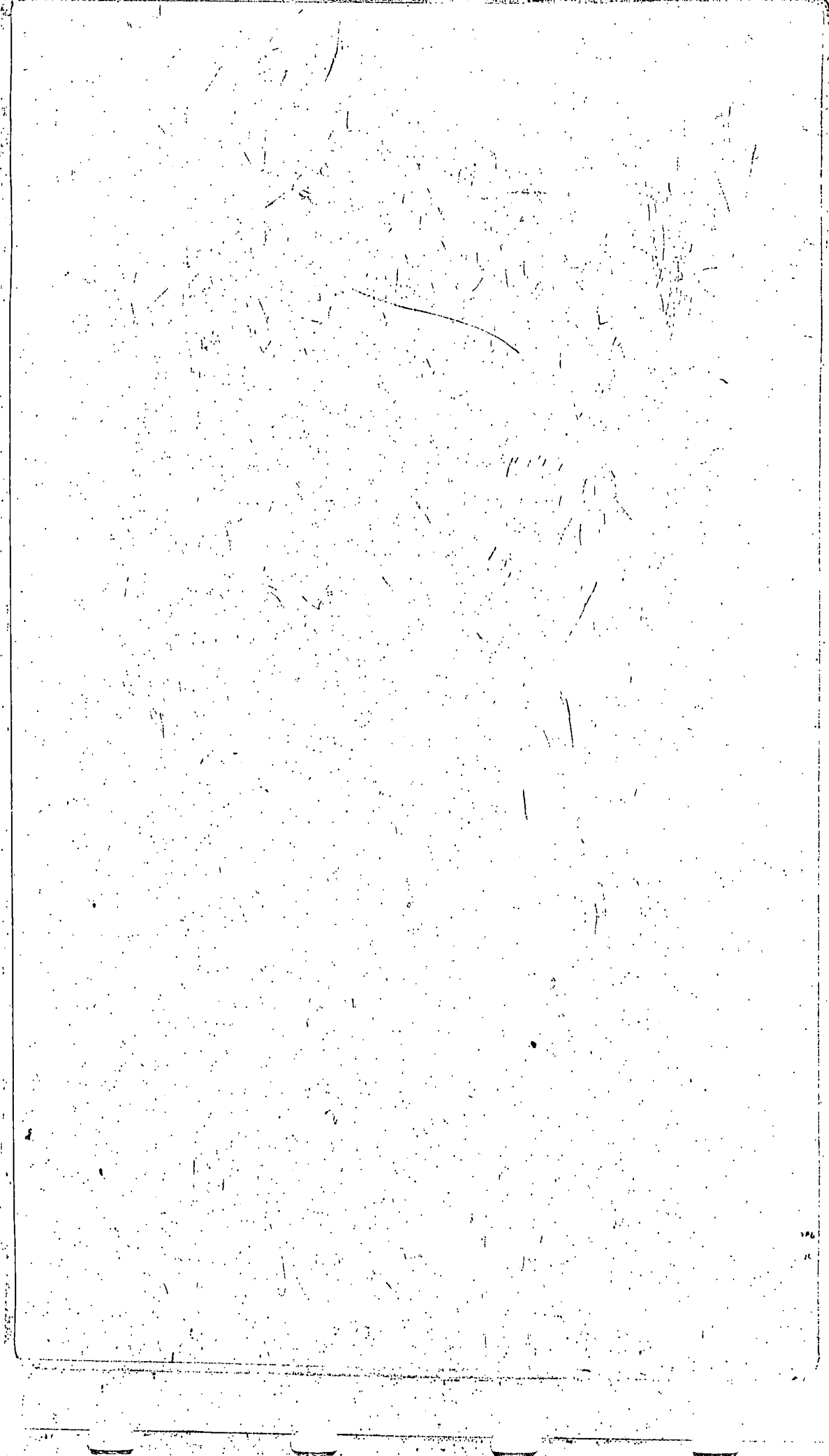



Sabine County, Texas  
 Summary of claims to be approved January 13, 19 86

Date Received	Vendor Name	Brief Description	Check#	Account	Amount
1/6/86	Racal-Milgo Information Syst.	Invoice #685905	30237	General	\$2,184.00
1/6/86	Edgar's Conoco Station	Invoice #4845467, #2845848, #2865436 & 2865170	30238	General	\$ 68.68
1/7/86	City of Hemphill	Sheriff's Department - Service Cars Utilities - 12/85 - Boat Stall- 7.00; Elevator- 30.32 Tax Office- 71.98; Air Cond.- 33.84; Court House 174.00; Court House- 179.82 ; Jail- 705.93			
1/7/86	Deep East Tex. Elec. Co-op	Electric Bill- December, 1985; Sheriff Dept. - 39.35 Court House - 16.85	30121	General	1,202.89
1/8/86	Toledo Electric Co.	Order No. 071512 - County Extension Office	30122	General	56.20
1/8/86	Perry Brothers, Inc. #95	Invoice #46 - Office Supplies - Tax Office	30239	General	158.05
1/9/86	Lufkin Typewriter Co.	Invoice #4400 - Ribbon - Tax Office	30240	General	3.01
1/9/86	Rogers Office Supply	Invoice #8465,8785,8772,8877,8865,8956 Office Supplies	30242	General	8.83
1/9/86	Board of Tax Professional	1986 Renewal Fee	30241	General	173.65
1/10/86	Sabine County Reporter	Legal Ads- Account No. 990	30243	General	35.00
1/10/86	Greer Welding Inc.	Labor & Materials - Jail - Invoice #003025	30244	General	48.04
1/13/86	Stafford-Lowdon	Invoice #60429- Treasurer's Receipt Book	30245	General	910.98
			30246	General	219.76

Grand Total

Approved:

*[Signature]*  
 County Judge

Attest:

*[Signature]*  
 County Clerk Date

*[Signature]*  
 Comm. Pct. 1

*[Signature]*  
 Comm. Pct. 2

*[Signature]*  
 Comm. Pct. 3

*[Signature]*  
 Comm. Pct. 4

Fund Totals

General  
~~XXXXX~~  
~~XXXXXXXXXXXXXXXXXXXX~~

Total

Sabine County, Texas  
 Summary of claims to be approved January 13, 19 86

Date Received	Vendor Name	Brief Description	Check#	Account	Amount
12/30/85	Fuller's ACE Hardware	Supplies - John Toner's Office	30213	General	\$ 11.84
12/30/85	Purolator Courier	Invoice #675563 and 191013 - Freight Charge #235048	30214	General	36.00
1/2/86	Hemphill Drug Company	Invoice #20 and #27 - Razor Blades and Cards	30215	General	4.32
1/2/86	B&W Hardware & Furniture	Invoice #43 and #46 - Cords and Putty Knife	30216	General	4.95
1/2/86	Leslo Sales, Inc.	Invoice #66863, #67920, #68099 & 68220 - County Agent	30217	General	264.05
1/2/86	Sabine County Hospital	Account No. 62502 - X Rays on Ross Samuel Butler	30218	General	81.00
1/3/86	Hartgraphics, Inc.	Invoice #0039829 - Marriage License & #004-0250	30219	General	331.96
1/3/86	Texas Association of Assessing Officers	Membership dues	30220	General	40.00
1/3/86	Tax Assessor Collectors Association of Texas	Membership dues, 1986	30221	General	40.00
1/3/86	Blan Greer	Board Bill for December, 1985	30222	General	853.42
1/6/86	Big Chief Food	Turkey or Ham	30223	General	20.00
1/6/86	Good Year	Invoice #37213 - Tires and Balance	30224	General	202.36
1/6/86	East Texas Chemical Company	Invoice #8350 and Invoice #9108 - Supplies	30225	General	262.66
1/6/86	Schneider's Police Supply	Invoice #4510 - Battery Stick	30226	General	44.00
1/6/86	Grover C. Winslow, M.D.P.A.	Emergency Room Treatment - John Harrington	30227	General	25.00
1/6/86	B&W Hardware & Furniture	Invoice #2, #50, #42 - Light Bulbs and Starters	30228	General	119.35
1/6/86	Loveladdy Oil Company Inc.	Invoice #39244 - Gas	30229	General	657.00
1/6/86	Byley's Electric Service	Invoice #2586 - Weather Proof Courk	30230	General	39.65
1/6/86	Hemphill Motor Company, Inc.	Invoice #36949, #45683 and #36812 - Sheriff's Dept.	30231	General	18.54
1/6/86	K-C Drugs	Invoice #28030 for Gilden Gauphier	30232	General	28.60
1/6/86	Nacogdoches Polygraph Ser.	Polgraph test on theft suspect Bobby G. Loper	30233	General	35.00
1/6/86	Otasco	Invoice #51347 - Paint - Invoice #51415 - Supplies	30234	General	81.17
1/6/86	Stamps Commercial Press	Station Logs - Invoice #68622	30235	General	56.00
1/6/86	T. D. Fuhler & Son	W-D 40, Washing Powder, Bulbs and Paint	30236	General	34.10

Grand Total

Approved: [Signature]  
 County Judge

Attest: [Signature]  
 County Clerk Date

[Signature]  
 Comm. Pct. 1

[Signature]  
 Comm. Pct. 2

[Signature]  
 Comm. Pct. 3

[Signature]  
 Comm. Pct. 4

Fund Totals  
 General  
 XXXXX  
 XXXXXX  
 Total

Sabine County, Texas  
 Summary of claims to be approved January 13, 1986

Date Received	Vendor Name	Brief Description	Check#	Account	Amount
12/24/85	Billy R. Horton	Overtime Salary - 48½ hrs. @ 9.33	30097	Officer's Salary	\$ 361.90
12/30/85	Blue Cross-Blue Shield	Ins. Jan., 1986 - #28894	30098	Officer's Salary	3,820.69
1/3/86	Mary Russell	Overtime Salary - 34 hrs. @ time and ½	30106	Officer's Salary	192.55
1/6/86	First State Bank	Withholding - 12/16/85 thru 12/31/85	30110	Officer's Salary	1,603.10
1/6/86	First State Bank	Social Security - 12/16/85 thru 12/31/85	30115	Officer's Salary	2,758.69
1/7/86	Texas Association of Co.	Unemployment report 4th Qtr., 1985	30125	Officer's Salary	140.36
1/7/86	County & District Retire.	Retirement - December, 1985	30130	Officer's Salary	4,296.78
1/9/86	Freda Chambers	Salary - (1/2 Month)	30135	Officer's Salary	280.49
1/9/86	Eldridge Ellison	Salary - (1/2 Month)	30136	Officer's Salary	354.39
1/9/86	Nadine Gary	Salary - (1/2 Month)	30137	Officer's Salary	260.64
1/9/86	Minnie Gooch	Salary - (1/2 Month)	30138	Officer's Salary	361.39
1/9/86	Theresa D. Husband	Salary - (1/2 Month)	30139	Officer's Salary	399.14
1/9/86	James M. Hyden	Salary - (1/2 Month)	30140	Officer's Salary	399.42
1/9/86	Clyde E. Kirk	Salary - (1/2 Month)	30141	Officer's Salary	266.07
1/9/86	Dorothy Nobles	Salary - (1/2 Month)	30142	Officer's Salary	277.00
1/9/86	Dawn Procell	Salary - (1/2 Month)	30143	Officer's Salary	280.49
1/9/86	Edna Robinson	Salary - (1/2 Month)	30144	Officer's Salary	277.00
1/9/86	Becky Smith	Salary - (1/2 Month)	30145	Officer's Salary	280.50
1/9/86	Royce C. Smith	Salary - (1/2 Month)	30146	Officer's Salary	354.40
1/9/86	Robert E. Smith	Salary - (1/2 Month)	30147	Officer's Salary	367.40
1/9/86	Ollie Faye Sparks	Salary - (1/2 Month)	30148	Officer's Salary	374.15
1/9/86	Tanya J. Walker	Salary - (1/2 Month)	30149	Officer's Salary	291.67
1/9/86	Rhonda Williams	Salary - (1/2 Month)	30150	Officer's Salary	290.73
1/9/86	Kyle D. Walker	Salary - (1/2 Month)	30151	Officer's Salary	165.71

Grand Total

Approved: [Signature]  
 County Judge

Attest: [Signature]  
 County Clerk Date

[Signature]  
 Comm. Pct. 1

[Signature]  
 Comm. Pct. 2

[Signature]  
 Comm. Pct. 3

[Signature]  
 Comm. Pct. 4

Fund Totals  
 Officer's Salary  
~~XXXXXX~~  
~~XXXXXX~~  
~~XXXXXX~~  
 Total

Sabine County, Texas  
Summary of claims to be approved January 13, 19 86

Date Received	Vendor Name	Brief Description	Check#	Account	Amount
1/9/86	Emily J. Winslow	Salary - (1/2 Month)			
1/9/86	Johnnie L. Palmer	Salary - 7 days	30152	Officer's Salary	279.18
1/10/86	Dawn Procell	Salary -(1/2 Month Advance)	30153	Officer's Salary	115.40
1/10/86	Peggy Vansickle	Salary - 36½ hrs. @ 3.35 Temp.	30154	Officer's Salary	280.51
1/10/86	Tammy Sepulvado	Salary - 77 hrs. @ 3.40 Temp.	30155	Officer's Salary	122.27
			30156	Officer's Salary	261.80
<b>Grand Total</b>					

Approved: [Signature]  
County Judge

[Signature]  
Comm. Pct. 1

Attest: [Signature]  
County Clerk Date

[Signature]  
Comm. Pct. 2

[Signature]  
Comm. Pct. 3

[Signature]  
Comm. Pct. 4

Fund Totals  
Officer's Salary  
~~XXXXXX~~  
~~XXXXX~~  
~~XXXXXXXXXXXX~~  
Total

I, Minnie Gooch, County Clerk of Sabine County, Texas do hereby certify  
that the foregoing instrument was filed \_\_\_\_\_ 1986 at  
\_\_\_\_\_ O'Clock \_\_\_\_\_ M. and duly recorded January 23rd  
1986 at 9:00 O'Clock \_\_\_\_\_ A. M.

Minnie Gooch

CLERK

*[Handwritten Signature]*

DEPUTY

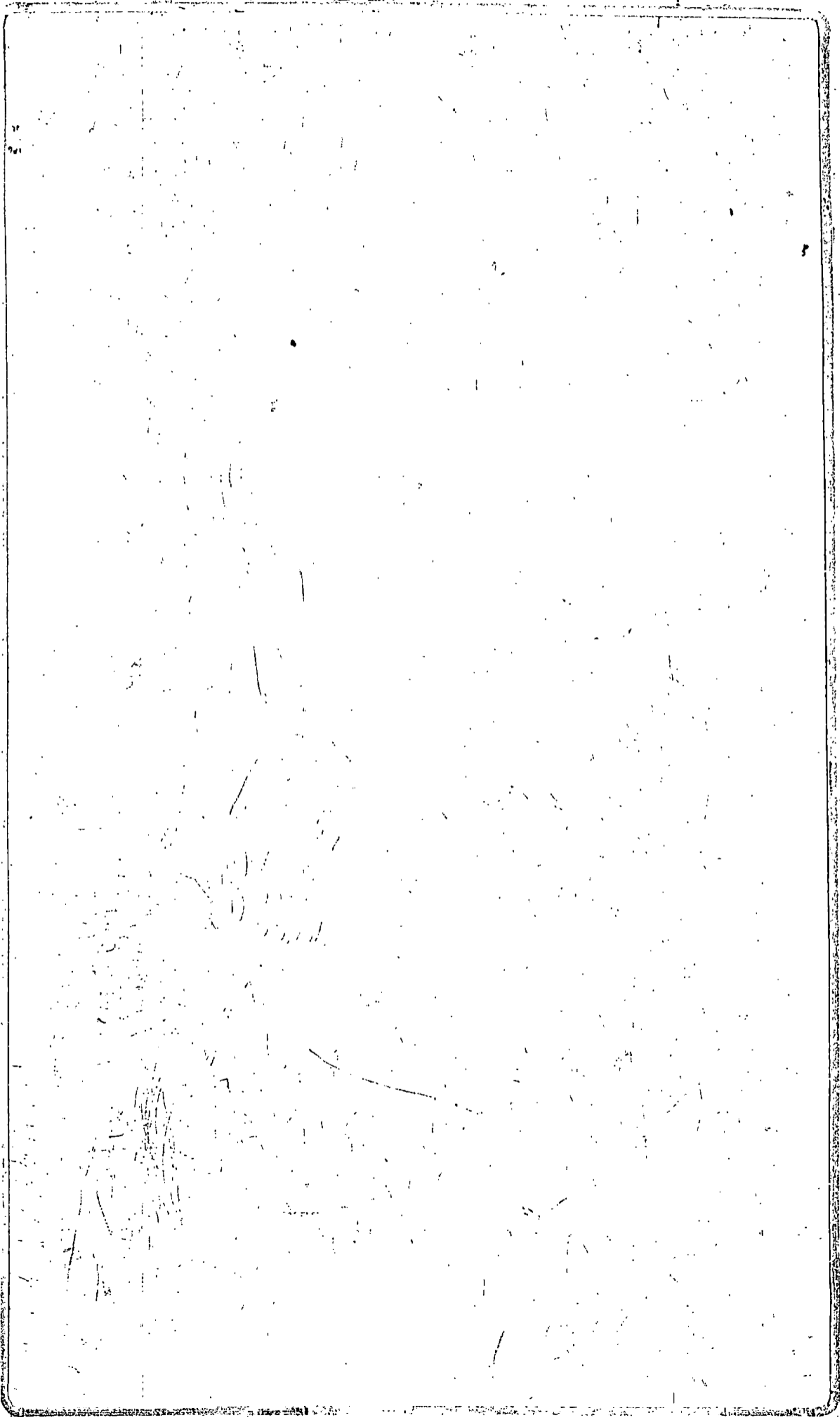

TREASURER'S QUARTERLY REPORT  
FOR THE MONTHS OF  
JULY, AUGUST AND SEPTEMBER 1985

FUND	BALANCE LAST QUARTER	RECEIPTS	DISBURSEMENTS	BALANCE
OFFICERS SALARY	139,483.01	74,640.84	107,519.59	106,604.26
GENERAL COUNTY	15,568.88	9,979.69	45,622.46	(20,073.89)
JURY	9,583.89	673.92	2,986.15	7,271.66
RIGHT OF WAY	7,696.93	9,161.57	2,379.52	14,478.98
LATERAL ROAD	.03	16,618.07	16,618.07	.03
ROAD & BRIDGE SPECIAL	.00	64,620.28	64,620.28	.00
ROAD & BRIDGE TAX	.00	3,854.37	3,854.37	.00
R. & B. #1	76,105.31	23,850.19	60,821.60	39,133.90
R. & B. #2	31,891.31	25,881.56	45,157.99	12,614.88
R. & B. #3	44,032.87	17,628.72	21,496.75	40,164.84
R. & B. #4	58,320.59	29,713.53	45,074.48	42,959.64
REVENUE SHARING ADM.	19,682.58	12,478.00	1,813.06	30,347.52
LIBRARY	1,533.27	240.00	27.08	1,746.19
JAIL HOUSE BOND	3,380.62	36,195.72	24,076.10	15,500.24
JAIL	(597.96)	5,396.11	25,200.00	(20,401.85)
COMMUNITY DEV. PROG.	22,500.00	22,500.00	21,168.69	1,331.31
TEXAS PLANNING CAP.GR.	.00	15,000.00	.00	15,000.00
HB # 841	1,678.50	1,610.00	1,839.50	1,449.00
HB # 451	285.30	269.00	312.20	242.10
HB # 21	1,865.25	1,407.50	2,006.00	1,266.75
DPS. ARREST FEES	.00	351.00	312.00	386.00
THE STATE OF TEXAS				
COUNTY OF SABINE				

I, OLLIE FAYE SPARKS, County Treasurer for said County, do solemnly swear that the above quarterly report is true and correct.

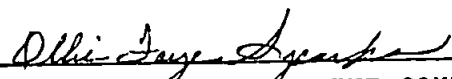
  
\_\_\_\_\_  
COUNTY TREASURER, SABINE COUNTY, TEXAS

A F F I D A V I T

We, the County Judge and County Commissioners of Sabine County, Texas do hereby certify that Art. 1636 has been in all things complied with at the October Term 1985 of Commissioners Court and that we have counted the money held by the County Treasurer as reported to us in said Treasurer's Quarterly Report, and that we find the following amounts in each Fund to-wit:

OFFICERS SALARY	106,604.26
GENERAL COUNTY	(20,073.89)
JURY	7,271.66
RIGHT OF WAY	14,478.98
LATERAL ROAD	.03
ROAD & BRIDGE SPECIAL	.00
ROAD & BRIDGE TAX	.00
R. & B. # 1	39,133.90
R. & B. #2	12,614.88
R. & B. # 3	40,164.84
R. & B. # 4	42,959.64
REVENUE SHARING	30,347.52
LIBRARY	1,746.19
JAIL HOUSE BOND	15,500.24
JAIL	(20,401.85)
COMMUNITY DEV. PROGRAM	1,331.31
TEXAS PLANNING CAP. GRANT	15,000.00
HB # 841	1,449.00
HB # 451	242.10
HB # 21	1,266.75
DPS. ARREST FEES	386.00

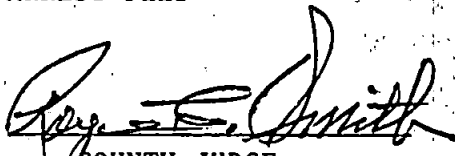
  
COUNTY JUDGE

  
COMMISSIONER, PRECINCT NO. 1

  
COMMISSIONER, PRECINCT NO. 3

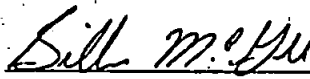
  
COMMISSIONER, PRECINCT NO. 2

  
COMMISSIONER, PRECINCT NO. 4

Sworn and subscribed before me this 14 day of October, 1985

  
COUNTY CLERK



TREASURER'S QUARTERLY REPORT  
FOR MONTHS OF  
OCTOBER, NOVEMBER AND DECEMBER 1985

FUND	BALANCE LAST QUARTER	RECEIPTS	DISBURSEMENTS	BALANCE
OFFICERS SALARY	106,604.26	185,370.39	126,479.10	165,495.55
GENERAL COUNTY	(20,073.89)	121,454.86	49,503.00	51,877.97
JURY	7,271.66	3,403.83	3,219.20	7,456.29
RIGHT OF WAY	14,478.98	2,422.20	16,386.11	515.07
LATERAL ROAD	.03	.00	.00	.03
ROAD & BRIDGE SPECIAL	.00	478,560.11	478,560.11	.00
ROAD & BRIDGE TAX	.00	32,977.45	32,977.45	.00
R. & B. #1	39,133.90	46,100.82	18,257.58	66,977.14
R. & B. #2	12,614.88	56,779.24	20,501.12	48,893.00
R. & B. #3	40,164.84	39,827.98	15,387.57	64,605.25
R. & B. #4	42,959.64	62,295.85	34,067.81	71,187.68
REVENUE SHARING Adm.	30,347.52	12,479.00	3,727.94	39,098.58
LIBRARY	1,746.19	205.00	249.10	1,702.09
JAIL HOUSE BOND	15,500.24	.00	205.00	15,295.24
JAIL	(20,401.85)	36,645.07	.00	16,243.22
COMMUNITY DEV. PROG.	1,331.31	.00	1,278.24	53.07
TEXAS PLANNING CAP.Gr.	15,000.00	.00	14,000.00	1,000.00
HB #841	1,449.00	965.00	1,545.50	868.50
HB # 451	242.10	119.00	254.00	107.10
HB # 21	1,266.75	1,126.00	1,379.35	1,013.40
DPS. ARREST FEES	386.00	153.00	351.00	188.00

THE STATE OF TEXAS  
COUNTY OF SABINE

I, OLLIE FAYE SPARKS, County Treasurer for said County, do solemnly swear that the above quarterly report is true and correct.

*Ollie Faye Sparks*  
\_\_\_\_\_  
COUNTY TREASURER, SABINE COUNTY, TEXAS

A F F I D A V I T

We, the County Judge and County Commissioners of Sabine County, Texas do hereby certify that Art. 1636 has been in all things complied with at the December Term 1985 of Commissioners Court and that we have counted the money held by the County Treasurer as reported to us in said Treasurer's Quarterly Report, and that we find the following amounts in each Fund to-wit:

OFFICERS SALARY	165,495.55
GENERAL COUNTY	51,877.97
JURY	7,456.29
LATERAL ROAD	.03
ROAD & BRIDGE SPECIAL	.00
ROAD & BRIDGE TAX	.00
R. & B. # 1	66,977.14
R. & B. # 2	48,893.00
R. & B. # 3	64,605.25
R. & B. # 4	71,187.68
REVENUE SHARING ADM.	39,098.58
LIBRARY	1,702.09
JAIL HOUSE BOND	15,295.24
JAIL	16,243.22
COMMUNITY DEV. PROG.	53.07
TEXAS PLANNING CAP. GR.	1,000.00
HB #841	868.50
HB #451	107.10
HB # 21	1,013.40
DPS. ARREST FEES	188.00

*Ray Smith*  
\_\_\_\_\_  
COUNTY JUDGE

*R.E. Smith*  
\_\_\_\_\_  
COMMISSIONER, PRECINCT NO. 1

*E. Ellison*  
\_\_\_\_\_  
COMMISSIONER, PRECINCT NO. 3

*Billy McHugh*  
\_\_\_\_\_  
COMMISSIONER, PRECINCT NO. 2

*Chester D. Casin*  
\_\_\_\_\_  
COMMISSIONER, PRECINCT NO. 4

Sworn and subscribed before me this 13<sup>th</sup> day of Jan. 1986.

*Minnie Brock*  
\_\_\_\_\_  
COUNTY CLERK

I, NADINE GARY, COUNTY CLERK OF SABINE COUNTY, TEXAS DO HEREBY CERTIFY THAT THE FOREGOING INSTRUMENT WAS FILED \_\_\_\_\_ 1986, AT \_\_\_\_\_

1986 AT \_\_\_\_\_ 9:00 O'CLOCK \_\_\_\_\_ M. AND DULY RECORDED \_\_\_\_\_ APRIL 3rd \_\_\_\_\_ O'CLOCK \_\_\_\_\_ A.M.

NADINE GARY \_\_\_\_\_ CLERK *Deann Rose* \_\_\_\_\_ DEPUTY