

Monday, March 30, 1992, the Sabine County Commissioners' Court met in a special session, at 9:00 A. M., with the following members present:

Richard L. Smith	County Judge
Carlin McDaniel	Commissioner, Prct. # 1
Lynn Smith	Commissioner, Prct. # 2
James H. Conn	Commissioner, Prct. # 3
Chester Cox, Sr.	Commissioner, Prct. # 4
Nadine Gary	County Clerk

Brother Trace Lane led the opening prayer.

# 3- Jimmy Conn, Commissioner, Prct. 3, informed the Court that James Hasara, of Willis, Texas will deliver a flat car, and install complete bridge with concrete headers and wing walls, on Bear Creek, for \$13,600.00. After discussion, Commissioner Jimmy Conn made the motion to authorize Mr. Hasara to deliver and install this bridge. Commissioner Smith seconded, and motion carried.

# 1 - Amend budget- Commissioner McDaniel made the motion to leave as is, and not amend the budget. Commissioner Conn seconded, and motion carried.

Court recessed until 10:00 A. M.

Too much money had been put in debt service, and Judge Smith checked with Mrs. Sparks to get the corrected figure. The balance in debt service now is \$4,218.09. No action was taken to pay off time warrants.

Commissioner McDaniel has tubing for pond pen, and will see to getting work done.

Agenda for special meeting Thursday, at 10:30 -  
Executive session - personnel, Hire gradall operator.  
Meeting adjourned.

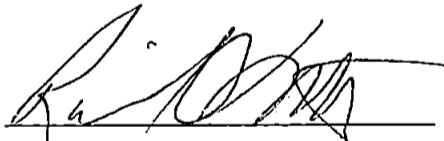
  
COUNTY JUDGE

  
COMMISSIONER, PRCT. # 1

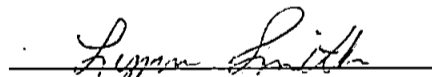
  
COMMISSIONER, PRCT. # 2

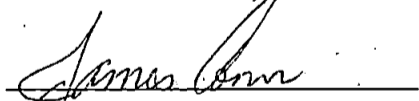
  
COMMISSIONER, PRCT. # 3

  
COMMISSIONER, PRCT. # 4

  
COUNTY CLERK

COUNTY AND DISTRICT CLERKS  
ASSOCIATION OF TEXAS

*This will certify that*

*Nadine Gary*

*Has successfully completed the requirements for continuing education as  
prescribed in Section 51.604 of the Texas Government Code*

*In Testimony, And By Authority Vested In Us, We Do Confer*

*This Certificate*

*December 31, 1991*

*Sarahy Browne*  
President

*Cindy Dwyer*  
Chairman, Education Committee

1991  
Vol 11 Pg 107

TO

Sabine County Commissioner's Court  
Sabine County Courthouse  
Hemphill, Texas 75948

FROM

Jim Nethery  
Sabine County Appraisal Dist.  
P. O. Box 137  
Hemphill, Texas 75948

SUBJECT

Bid on Sweda Cash Register

DATE

Mar. 5, 1992

MESSAGE:

- Gentlemen:

I would like on behalf of the Sabine County Appraisal District to submit a bid of \$50.00 for the used Sweda Cash Register that is now in the storeroom by the County Tax Office. Thank you very much.

*Jim Nethery*  
Jim Nethery, Chief Appraiser

ORIGINATOR-DO NOT WRITE BELOW THIS LINE

REPLY

SIGNED

*copy filed*

DATE

SIGNED

SEND PARTS 1 AND 3 INTACT-PART 1 WILL BE RETURNED WITH REPLY

Encls RM-858-3

I, Sarah Boyett of Boyette's Greenhouse in Brown,  
would like to place bid for the cash register  
in the amount of \$45.00.

My phone number is (409) 586 3191 & live  
on Highway 184 in Brown.

*Accepted.*

Received 1-1-76

Sincerely  
Kendall L. Green

SABINE COUNTY COMMISSIONERS  
SIR:  
I would like to  
bid \$4000.00 on this  
CHAPMAN DD MOTOR GRADER

Sabine County, Texas  
 Summary of claims to be approved March 23, 19 92

Date Received	Vendor Name	Brief Description	Check#	Account	Amount
03/11/92	Tex. County & Dist. Retire	Retirement For February, 1992	52437	General	\$4,848.64
03/13/92	First State Bank	Social Security and Withholding for wages paid 3/9/92	52486	General	283.56
03/16/92	Edna E. McClusky	Grand Jury Commissioner	3149	General	10.00
03/16/92	Buford Hughes	Grand Jury Commissioner	3150	General	10.00
03/16/92	James Payne, Jr.	Grand Jury Commissioner	3151	General	10.00
03/16/92	Jean Cordray	Grand Jury Commissioner	3152	General	10.00
03/16/92	Dean Crockett	Grand Jury Commissioner	3153	General	10.00
03/18/92	First State Bank	Social Security and Withholding for wages paid 03/15/92	52527	General	3,038.67
03/19/92	Naomi Louise Clark	Salary - 1/2 Month	1141	General	352.61
03/19/92	Gladys Nadine GARY	Salary - 1/2 Month	1142	General	543.72
03/19/92	Teresa Diane Husband	Salary - 1/2 Month	1143	General	528.72
03/19/92	Dwight P. McDaniel	Salary - 1/2 Month	1144	General	572.47
03/19/92	B. Janice McDaniel	Salary - 1/2 Month	1145	General	381.17
03/19/92	James M. Mills	Salary - 1/2 Month	1146	General	424.29
03/19/92	Freddie Mae Moody	Salary - 1/2 Month	1147	General	380.55
03/19/92	Johnnie Lou Palmer	Salary - 1/2 Month	1148	General	395.55
03/19/92	Yvette Louise Parks	Salary - 1/2 Month	1149	General	380.55
03/19/92	Thomas R. Philips	Salary - 1/2 Month	1150	General	661.22
03/19/92	Tammy Sepulvado	Salary - 1/2 Month	1151	General	381.17
03/19/92	Richard L. Smith	Salary - 1/2 Month	1152	General	744.02
03/19/92	Ollie Faye Sparks	Salary - 1/2 Month	1153	General	503.72
03/19/92	James L. Thornton	Salary - 1/2 Month	1154	General	677.60

Grand Total

Approved: [Signature]  
 County Judge

Attest: [Signature] 4/1/92  
 County Clerk Date

[Signature]  
 Comm. Pct. 1

[Signature]  
 Comm. Pct. 2

[Signature]  
 Comm. Pct. 3

[Signature]  
 Comm. Pct. 4

Fund Totals

General  
~~XXXXXXX~~  
~~XXXXXXX~~  
 Total

Sabine County, Texas  
Summary of claims to be approved March 23, 1992

Date Received	Vendor Name	Brief Description	Check#	Account	Amount
03/19/92	Terry Lynn Vaughn	Salary - 1/2 Month	1155	General	\$ 409.92
03/19/92	Tanya Kim Walker	Salary - 1/2 Month	1156	General	543.72
03/19/92	Bruce W. White	Salary - 1/2 Month	1157	General	618.10
03/19/92	Rhonda S. Williams	Salary - 1/2 Month	1158	General	381.17
03/19/92	Jeanett Bryan	Salary	1159	General	70.19
03/19/92	Clarice C. Clark	Salary	1160	General	314.67
03/19/92	Jimmy S. Clark	Salary	1161	General	314.67
03/19/92	Paul D. Clark	Salary	1162	General	185.45
03/19/92	Jeffrey Cox	Salary	1163	General	195.45
03/19/92	Lawton P. Crain	Salary	1164	General	702.34
03/19/92	Arthur Ellison	Salary	1165	General	539.05
03/19/92	Daniel R. Featherston	Salary	1166	General	606.16
03/19/92	Blan Greer	Salary	1167	General	1,430.55
03/19/92	Thomas J. Hamilton	Salary	1168	General	650.43
03/19/92	Millard R. Jordan	Salary	1169	General	195.45
03/19/92	Mary Lou Russell	Salary	1170	General	712.34
03/19/92	Barbara Roy Smith	Salary	1171	General	406.82
03/19/92	Billy Don Sparks	Salary	1172	General	1,265.69
03/19/92	Gene Walker	Salary	1173	General	513.57
03/19/92	Alvie Rayford Welch	Salary	1174	General	195.45
03/19/92	Jerry Dan Webb	Salary	1175	General	195.45
03/19/92	Bobby G. White	Salary	1176	General	314.67
03/19/92	Joe B. Golden	Salary	1177	General	64.42
03/19/92	Charles Mitchell	Salary	1178	General	42.00

Grand Total

Approved: [Signature]  
County Judge

Attest: [Signature] - 4/1/92  
County Clerk Date

[Signature]  
Comm. Pct. 1

[Signature]  
Comm. Pct. 2

[Signature]  
Comm. Pct. 3

[Signature]  
Comm. Pct. 4

Fund Totals  
General  
XXXXXX  
XXXXXX  
XXXXXX  
XXXXXX  
Total

Sabine County, Texas  
 Summary of claims to be approved March 23, 1992

Date Received	Vendor Name	Brief Description	Check#	Account	Amount
03/19/92	J. L. Smith	Salary	1179	General	\$ 64.00
03/19/92	John Brendan Toner	Salary	1180	General	268.84
03/19/92	John Brendan Toner	Expense	1181	General	175.00
03/02/92	Sabine County Hospital	No. 3152 - Robert Powell - Sheriff's Dept.	52531	General	539.20
03/11/92	West Publishing Company	Ref. 61-893-657; Acct. #425-949-364	52532	General	24.50
03/13/92	Postmaster	Box rent - Box No. 1783 - County Attorney	52533	General	7.25
03/16/92	James R. Bruce, M.D.	Autopsy - Jean Berry	52534	General	630.00
03/16/92	Texas Micrographics	Invoice #8813 - Microfilm; Co. Clerk	52535	General	62.50
03/16/92	Janice McDaniel	Election work - 13 hrs. @ 5.00	1194	General	55.48
03/16/92	Tina Crofford	Election work - 11 hrs. @ 5.00	1193	General	50.79
03/16/92	Rhonda Williams	Election work - 7 hrs. @ 5.00 - Co. Clerk			
		Election work - 4 hrs. @ 5.00 - Tax Office	1195	General	50.79
03/16/92	Susan Nethery	Election work - 110½ hrs. @ 5.00 hr.	52529	General	510.23
03/16/92	Career Development Center	Word Perfect Course for Freddie Moody, Janice McDaniel and Louise Clark	52530	General	246.00
<del>03/16/92</del>	<del>Diane Husband, Tax Collector</del>	<del>9-1-1 car - Sabine County car</del>		<del>General</del>	<del>45.80</del>
03/17/92	Texas County Printing & Ser.	Invoice #42405 - Treasurer's Receipt Book	52536	General	250.82
03/17/92	Texas Dist. and County Attorneys Association	TDCAA Indictment Manual, 1992	52537	General	179.50
03/17/92	TAEX Account No. 20200	Registration Fee for 20th Annual County Treasurer's Seminar; April 13-16, 1992	52538	General	110.00
03/17/92	Ollie Faye Sparks	Advance to the 20th Annual County Treasurers' Seminar; April 13-16, 1992; College Station, Tx.	52539	General	282.00
03/17/92	Lufkin Typewriter & Cash	Invocie #002869- Ribbons - District Clerk	52540	General	84.30

Grand Total

Approved: [Signature]  
 County Judge

Attest: [Signature] 4/1/92  
 County Clerk Date

[Signature]  
 Comm. Pct. 1

[Signature]  
 Comm. Pct. 2

[Signature]  
 Comm. Pct. 3

[Signature]  
 Comm. Pct. 4

Fund Totals

General  
 XXXXXXXX  
 XXXXXXXX  
 Total



Sabine County, Texas  
 Summary of claims to be approved March 23, 1992

Date Received	Vendor Name	Brief Description	Check#	Account	Amount
03/17/92	Pitney Bowes.	Invoice #721633; Acct. #7790-5460-20-8 - Meter	52541	General	\$ 128.25
03/18/92	Bickerstaff, Heath & Smiley	L.L.P. Registration Fee; 5th Annual Seminar "Strategies for Local Govt.", Austin, Texas April 14-15, 1992	52542	General	95.00
03/19/92	Dwight P. McDaniel	Expense for 5th Annual Seminar "Strategies for Local Govt." April 14-15, 1992, Austin, Tx.	52543	General	232.15
03/18/92	Arthur Ellison	Travel pay 500 miles @ 20¢; Workshop, Austin, Tx.	52544	General	100.00
03/18/92	East Tex. Ed. & Office Sup.	Invoice #317-2 - Add Tape - Co. Judge	52545	General	2.36
03/18/92	Butler Paper	Invoice #051711-00 - Supplies Courthouse	52546	General	7.26
03/18/92	Hart Forms & Service	Invoice #0570071, 0570072, 570780 and #571233	52547	General	691.35
03/20/92	Thomas J. Hamilton, JP. #1	Inquest on Oliver Hess, Jean Berry, Clayton Barnes, Iris Murray and Danny Reynolds-5 @ 25.00	52548	General	125.00
03/19/92	K-C Drugs #2	Invoice #25421 and 25687 - Sheriff's Dept.	52549	General	87.55
03/19/92	Blan Greer, Sheriff	Reimbursement for postage	52550	General	18.97
03/19/92	Bruce White	Reimbursement for gas and food; TDC	52551	General	18.34
03/19/92	Robert A. Gay, Ph. D.	Exam. - Michael Mills - Sheriff's Dept.	52552	General	100.00
03/19/92	B and L Supply Company	Invoice #012179 - Supplies for Sheriff's Dept.	52553	General	81.90
03/19/92	Smith's Auto Supply	Parts and Labor - Sheriff's Dept.	52554	General	71.47
03/19/92	Slide Lock Tool Company	Invoice #50715 - Master Tool Set	52555	General	265.00
03/19/92	Corley's Texaco Ser. Sta.	Service cars - Sheriff's Dept.	52556	General	98.45
03/19/92	Rogers Office Supply	Invoice #7778, 7775 and 7670 - Office Supplies	52557	General	71.99
03/20/92	Corley's Texaco Ser. Sta.	Gas - County Judge	52558	General	30.50
03/20/92	Aimee L. Burgess	Salary - 48 hrs. @ 5.00 Part Time	1182	General	193.74
03/20/92	Lula Jane Parks	Salary - 50 hrs. @ 5.00 Part Time	1183	General	216.47

Grand Total

Approved: [Signature]  
 County Judge

Attest: [Signature] 4/1/92  
 County Clerk Date

[Signature]  
 Comm. Pct. 1

[Signature]  
 Comm. Pct. 2

[Signature]  
 Comm. Pct. 3

[Signature]  
 Comm. Pct. 4

Fund Totals  
 General  
~~XXXXXXXXXX~~  
~~XXXXXXXXXX~~  
 Total

Sabine County, Texas  
 Summary of claims to be approved March 23, 1992

Date Received	Vendor Name	Brief Description	Check#	Account	Amount
03/20/92	Lowell D. Fletcher	Salary - 1 week vacation and 2 days comp.	1185	General	\$332.55
03/20/92	Johnnie Lou Palmer	Salary - 8 hrs. @ 8.67 - Overtime	1186	General	59.19
03/20/92	Mary Lou Russell	Salary - 8 hrs. @ 8.67 - Overtime	1187	General	59.19
03/20/92	Terry Lynn Vaughn	Salary - 8 hrs. @ 8.67 - Overtime	1188	General	59.19
03/20/92	Teresa J. Scott	Salary - 84 hrs. @ 5.00 hr. - Part Time	1196	General	341.07
03/23/92	Tex. Dist. & Co. Attorneys Assoc.	Invoice #19888 - Sheriff's Dept.	52559	General	123.50
03/23/92	W. L. Boone	Salary - 48 hrs. @ 5.00 hr. - Part Time	1189	General	221.64
03/23/92	Teresa F. Moody	Salary - 64 hrs. @ 4.25 hr. - Part Time	1190	General	251.19
03/23/92	T. W. Thomas	Salary - 71½ hrs. @ 4.25 hr. - Part Time	1191	General	272.54
03/23/92	Jodie D. Welch	Salary - 64 hrs. @ 4.50 hr. - Part Time	1192	General	245.24
<del>03/23/92</del>	<del>Tina A. Crofford</del>	<del>Election Clerk - 11 hrs. @ 5.00 hr. 03/10/92</del>	<del>1193</del>	<del>General</del>	<del>50.79</del>
<del>03/23/92</del>	<del>Janice McDaniel</del>	<del>Election Clerk - 13 hrs. @ 5.00 hr. 03/10/92</del>	<del>1194</del>	<del>General</del>	<del>55.48</del>
<del>03/23/92</del>	<del>Rhonda S. Williams</del>	<del>Election Clerk - 11 hrs. @ 5.00 hr. 03/10/92</del>	<del>1195</del>	<del>General</del>	<del>50.79</del>

Grand Total

Approved: [Signature]  
 County Judge

Attest: [Signature] 4/1/92  
 County Clerk Date

[Signature]  
 Comm. Pct. 1

[Signature]  
 Comm. Pct. 2

[Signature]  
 Comm. Pct. 3

[Signature]  
 Comm. Pct. 4

Fund Totals

General	XXXXXX
XXXXXX	XXXXXX
XXXXXX	XXXXXX
Total	<u>\$34,208.21</u>

Vol W Pg 115

Sabine County, Texas  
 Summary of claims to be approved March 23, 1992

Date Received	Vendor Name	Brief Description	Check#	Account	Amount
03/11/92	Tex.County & District.Rt.	Retirement Report for February, 1992	52438	Road & Bridge #1	\$ 577.36
03/13/92	First State Bank	Social Security and Withholding for wages paid 3/9/92	52487	Road & Bridge #1	242.03
03/16/92	George P. Bane, Inc.	Invoice #C61404 and #C61493 - Parts	52561	Road & Bridge #1	20.61
03/23/92	Carlin McDaniel	Salary	1030	Road & Bridge #1	1,488.05
03/23/92	Keith Clent Clark	Salary 80 hrs. @ 7.08 hr.	1031	Road & Bridge #1	427.51
03/23/92	Jerry Ray Miller	Salary 80 hrs. @ 7.08 hr.	1037	Road & Bridge #1	470.63

Grand Total

Approved: [Signature]  
 County Judge

Attest: [Signature] - 4/1/92  
 County Clerk Date

[Signature]  
 Comm. Pct. 1

[Signature]  
 Comm. Pct. 2

[Signature]  
 Comm. Pct. 3

[Signature]  
 Comm. Pct. 4

Fund Totals

~~XXXXXXXXXX~~  
 R & B #1  
~~XXXXXXXXXXXXXXXXXXXX~~  
 Total \$3,226.19

Sabine County, Texas  
 Summary of claims to be approved March 23, 1992

Date Received	Vendor Name	Brief Description	Check#	Account	Amount
03/11/92	Tex. County & Dist. Retire	Retirement Report for February, 1992.	52439	Road & Bridge #2	\$ 577.36
03/13/92	First State Bank	Social Security and Withholding for wages paid 3/9/92	52488	Road & Bridge #2	176.01
03/11/92	G-M Water Supply Corp.	Account #1262 - Water Bill	52568	Road & Bridge #2	17.59
03/13/92	East Texas Asphalt Co.	Invoice #53562 - Ticket #114237 - Scalpings	525.20	Road & Bridge #2	245.20
03/11/92	Hemphill Tire Store	Invoice #32883, 32685, 32688, 32732, 32779, 32869 and #32941 - Tubes 34.03; Flats and mount 107.71	52570	Road & Bridge #2	141.74
03/23/92	Sidney L. Smith	Salary	1029	Road & Bridge #2	1,430.55
03/23/92	Terry D. O'Brien	Salary - 80 hrs. @ 7.08 hr.	1038	Road & Bridge #2	429.24
03/23/92	Kenneth R. Roach	Salary - 39 hrs. @ 6.00 hr.	1039	Road & Bridge #2	204.10

Grand Total

Approved: *Richard J. Smith*  
 County Judge  
*Charles W. Beaul*  
 Comm. Pct. 1

Attest: *Richard J. Smith* - 4/1/92  
 County Clerk Date  
*Lynn Smith*  
 Comm. Pct. 2  
*James Brown*  
 Comm. Pct. 3

*Chester A. Cash*  
 Comm. Pct. 4

Fund Totals  
 XXXXXXXXXXXXX  
 R & B #2  
 XXXXXXXXXXXXX  
 Total \$3,221.79

Sabine County, Texas  
 Summary of claims to be approved March 23, 1992

Date Received	Vendor Name	Brief Description	Check#	Account	Amount
03/11/92	Tex. County & Dist. Retire.	Retirement Report for February, 1992	52440	Road & Bridge #3	\$ 577.36
03/13/92	First State Bank	Social Security and Withholding for wages paid 3/9/92			
03/11/92	Hemphill Tire Store	Invoice #32751 - Mount	52489	Road & Bridge #3	621.99
03/23/92	Hwy. 96 Automotive & Hdw.	Invoice #3977, 3950, 3984, 3975, 3429 and #1828	52562	Road & Bridge #3	12.00
03/23/92	James H. Conn	Salary - 1/2 Month	52563	Road & Bridge #3	61.61
03/23/92	Johnny L. Franklin	Salary - 80 hrs. @ 7.08 hr.	1032	Road & Bridge #3	686.52
03/23/92	Lonnie B. Harley	Salary - 80 hrs. @ 7.08 hr.	1034	Road & Bridge #3	441.88
03/23/92	Marvin Ottis Stroud	Salary - 64 hrs. @ 6.38 hr. - Part Time	1035	Road & Bridge #3	441.88
			1040	Road & Bridge #3	338.79

Grand Total

Approved: *R. L. [Signature]*  
 County Judge

*C. [Signature]*  
 Comm. Pct. 1

*Lynn Smith*  
 Comm. Pct. 2

Attest: *Martine [Signature]* 4/1/92  
 County Clerk Date

*James Conn*  
 Comm. Pct. 3

*Clinton D. [Signature]*  
 Comm. Pct. 4

Fund Totals

~~XXXXXXXXXX~~  
 R & B #3  
~~XXXXXXXXXX~~  
 Total \$3,182.03

Sabine County, Texas  
 Summary of claims to be approved March 23, 1992

Date Received	Vendor Name	Brief Description	Check#	Account	Amount
03/11/92	Tex. County & Dist. Retire.	Retirement Report for February, 1992.	52441	Road & Bridge #4	\$ 735.96
03/13/92	First State Bank	Social Security and Withholding for wages paid 3/9/92	52490	Road & Bridge #4	328.69
03/18/92	H. G. Byley & Sons	Invoice #5410 - 195 yds. Back Run	52564	Road & Bridge #4	780.00
03/18/92	Nichols Garage	Welding hitch on white Mack	52565	Road & Bridge #4	10.00
03/11/92	Hemphill Tire Store	Invoice #32666, 32661 and 32713; Tube 12.46 Flates and mount 36.00	52566	Road & Bridge #4	48.46
03/23/92	Seton Name Plate Company	Invoice #26524-0-01; Cust. #329636 - Signs	52567	Road & Bridge #4	150.60
03/23/92	Chester D. Cox, Sr.	Salary	1027	Road & Bridge #4	1,373.05
03/23/92	Troy Burch	Salary - 80 hrs. @ 7.08 hr.	1030	Road & Bridge #4	470.63
03/23/92	James K. Edwards	Salary - 80 hrs. @ 7.08 hr.	1033	Road & Bridge #4	456.26
03/23/92	Alva R. Horton	Salary - 80 hrs. @ 7.08 hr.	1036	Road & Bridge #4	427.51

Grand Total

Approved: [Signature]  
 County Judge  
C. Calvin B. Russell  
 Comm. Pct. 1

[Signature]  
 Comm. Pct. 2

Attest: [Signature] 4/1/92  
 County Clerk Date  
[Signature]  
 Comm. Pct. 3

[Signature]  
 Comm. Pct. 4

Fund Totals  
 XXGeneralXXX  
 R & B #4  
 XXRoad & BridgeXXX  
 Total \$4,781.16

Sabine County, Texas  
 Summary of claims to be approved March 23, 19 92

Date Received	Vendor Name	Brief Description	Check#	Account	Amount
03/11/92	Tina Crofford	Salary - 1/2 Month	52450	Record Retention	\$ 34.14
03/13/92	Louise Clark	Salary - 24 hrs. @ 6.08 hr.	52485	Record Retention	104.55

Grand Total

Approved: *Bill D. [Signature]*  
 County Judge

*Charles W. [Signature]*  
 Comm. Pct. 1

*Lynne Smith*  
 Comm. Pct. 2

Attest: *[Signature]* 4/1/92  
 County Clerk Date

*[Signature]*  
 Comm. Pct. 3

*Chester D. [Signature]*  
 Comm. Pct. 4

Fund Totals  
 Record Retention  
~~XXXXXX~~  
~~XXXXXX~~  
~~XXXXXX~~  
 Total \$ 138.6

Sabine County, Texas  
 Summary of claims to be approved March 23, 1992

Date Received	Vendor Name	Brief Description	Check#	Account	Amount
03/10/92	IBM Corporation - DP 7	Invoice #32G8276; IBM Acct. #7807439-00	52560	Debt Service 2	\$ 89.00

Grand Total

Approved: *Richard [Signature]*  
 County Judge  
*Carl [Signature]*  
 Comm. Pct. 1

*Lynn Smith*  
 Comm. Pct. 2

Attest: *Madeline [Signature]* 4/1/92  
 County Clerk Date  
*James [Signature]*  
 Comm. Pct. 3

*Charles [Signature]*  
 Comm. Pct. 4

Fund Totals  
 Debt Service  
~~XXXXXXX~~  
~~XXXXXXX~~  
~~XXXXXXX~~  
 Total \$89.00



THE STATE OF TEXAS  
COUNTY OF SABINE  
I HEREBY CERTIFY THAT THIS INSTRUMENT WAS FILED AND  
DULY RECORDED IN THE PROBATE RECORDS OF SABINE COUNTY, TEXAS.

VOL. W PAGE 104  
NADINE GARY, COUNTY CLERK  
by Louis Clark  
DEPUTY



Vol W p<sup>y</sup> 122

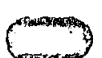

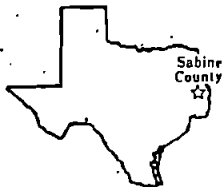

THE STATE OF TEXAS  
County Attorney

County of Sabine

P. O. Box 1783  
HEMPHILL, TEXAS 75948

March 30, 1992

Judge Richard Smith and  
Sabine County Commissioners

Re: Question - Is the county liable for payment of the medical expenses incurred by an inmate of the county jail if the costs are not directly related to his incarceration. Is the inmate considered indigent, and what are the guidelines for determining this?

ATTN:

ANSWER - (Art. 104.002 of Texas C.Cr. Proc.) (d) A person who is or was a prisoner in a county jail and received medical, or health related services shall be required to pay for such services when they are rendered. If the inmate cannot pay for such services because he is indigent (as defined in Chapter 61, Health and Safety Code) the county shall assist the prisoner in applying for reimbursement through that chapter or the hospital district of which the party is a resident. An inmate who does not meet the eligibility for assistance payments shall remain obligated to reimburse the county for any medical, dental or health services provided and that county shall have the authority to recover the amount expended in a civil action.

INDIGENT - (As defined in Chapter 61 of Texas Health and Safety Code) The critical word here is "indigent." In chapter 61 of the Health and Safety Code there is no set definition for the word indigent. Rather there are tests which the Department of

Vol W Pg 123

Human Services administers.

Whether the individual is entitled to money from the state should be determined by TDHS. The inmate or former inmate should get in touch with the TDHS, and set up an appointment with income assistance. If he qualifies the money would come from the state.

Although the county may be held liable for an indigent's care, the county is the payor of last resort and shall provide assistance only if other adequate public or private sources of payment are not available.

Respectfully yours,

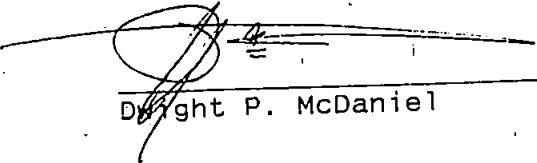

Dwight P. McDaniel

Vol W Pg 124

To: Judge Richard Smith, Precinct 1  
 Commissioner, Carolin M. Daniel,  
 Precinct 2 Commissioner, Lynn  
 Smith, Precinct 3 Commissioner,  
 Jimmy Conn, Precinct 4 Commissioner,  
 Chester Cox.

We the voters of Precinct 1 of  
 Sabine County request that the  
 Sabine County Commissioners Court  
 call for a vote on adoption of  
 the Lower Creek Subdivision Road,  
 and turn it into a County Road.  
 (We the voters of Precinct 1 request  
 that the Boat Ramp stay PRIVATE.)

Signature	Date	Address	Town/State	Zip
1. Connie Zeltz	4-2-92	Rt. 4 Box 425	Hemp Hill, TX	75948
2. Jeanette Brown	4-3-92	Rt 4 Box 425	Hemp Hill, TX	75948
3. Georgine Teney	4-3-92	P.O. Box 1819	Hemp Hill, TX	75948
4. Frank Brown	4-3-92	RE #13 x 400	Hemp Hill, TX	75948
5. Ronnie Teney	4-3-92	P.O. Box 1819	Hemp Hill, TX	75948
6. Evelyn Smith	4-3-92	P.O. Box 1314	Hemp Hill, TX	75948
7. William Kiddle	4-4-92		Hemp Hill	75948
8. Bernice Howard Kiddle	4-4-92		Hemp Hill	75948
9. Charlene McMeans	4-4-92		Hemp Hill	75948
10. Fugue L. Lane	4-4-92		Hemp Hill	75948
11. Lourena L. Lane	4-4-92		Hemp Hill	75948
12. Don Lane	4-4-92		Hemp Hill	75948
13. Johnny & Vickie Smith	4-4-92	P.O. Box 152	Hemp Hill	75948
14. Johnny		P.O. Box 152	Hemp Hill	75948
15. Clarice Hobbs	4-5-92	P.O. Box 152	Hemp Hill	75948
16. Donald C. Chin	4-5-92		Hemp Hill	75948

- 17. Dr. G. ... 4-5-92 ... 787-2082
- 18. ... 4-5-92 ... 787-2082
- 19. ... 4-5-92 ... 787-2082
- 20. ... 4-6-92 ... 787-2082
- 21. ... 4-6-92 ... 787-2082
- 22. ... 4-6-92 ... 787-2082
- 23. ... 4-6-92 ... 787-2082
- 24. ... 4-7-92 ... 787-2082
- 25. ... 4-7-92 ... 787-2082
- 26. ... 4-7-92 ... 787-2082
- 27. ... 4-7-92 ... 787-2082
- 28. ... 4-7-92 ... 787-2082
- 29. ... 4-7-92 ... 787-2082
- 30. ... 4-7-92 ... 787-2082
- 31. ... 4-7-92 ... 787-2082
- 32. ... 4-7-92 ... 787-2082
- 33. ... 4-7-92 ... 787-2082
- 34. ... 4-7-92 ... 787-2082
- 35. ... 4-7-92 ... 787-2082
- 36. ... 4-7-92 ... 787-2082
- 37. ... 4-7-92 ... 787-2082
- 38. ... 4-7-92 ... 787-2082
- 39. ... 4-7-92 ... 787-2082
- 40. ... 4-7-92 ... 787-2082
- 41. ... 4-7-92 ... 787-2082
- 42. ... 4-7-92 ... 787-2082
- 43. ... 4-7-92 ... 787-2082
- 44. ... 4-7-92 ... 787-2082
- 45. ... 4-7-92 ... 787-2082
- 46. ... 4-7-92 ... 787-2082
- 47. ... 4-7-92 ... 787-2082
- 48. ... 4-7-92 ... 787-2082
- 49. ... 4-7-92 ... 787-2082
- 50. ... 4-7-92 ... 787-2082

Richard E. Eaker	4-11-92	51
James Spurr	4-11-92	52
Henry William	4-11-92	53
George H. Roberts III	4-11-92	54
Carlton Roberts	4-12-92	55
Danley M. Stewart	4-12-92	56
Dr. M. D. Dillard	4-12-92	57
Roger Hood	4-12-92	58
Walter M. Caudy	4-13-92	59
M. W. M. Caudy	4-13-92	60
Donna M. Burke	4-13-92	61
Richard M. Burke	4-13-92	62
		63
		64
		65
		66
		67
		68
		69
		70

Richard Verdu LA

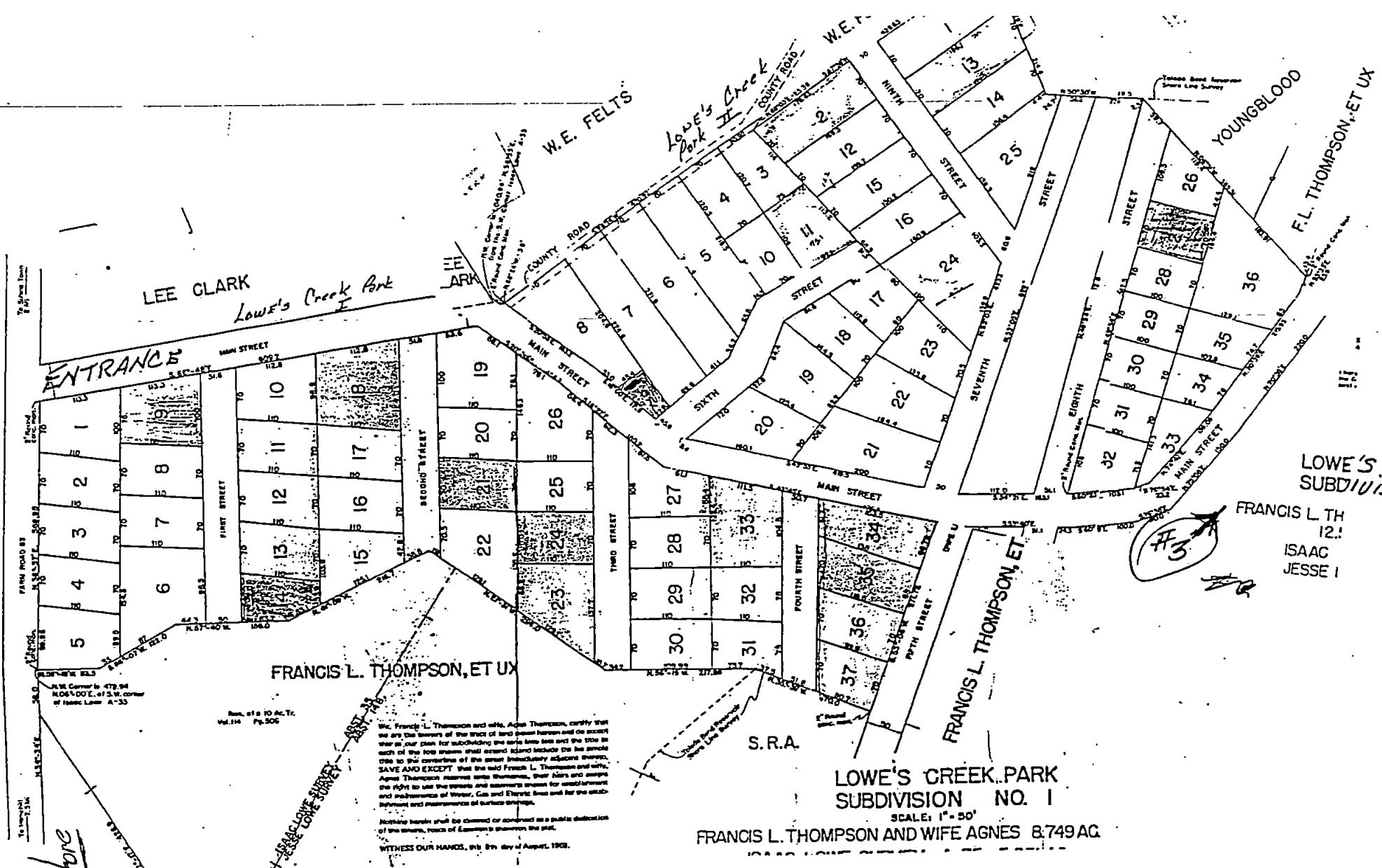

LEE CLARK  
Lowe's Creek Bnd I

ENTRANCE

FRANCIS L. THOMPSON, ET UX

LOWE'S CREEK PARK  
SUBDIVISION NO. I

FRANCIS L. THOMPSON AND WIFE AGNES 8.749 AC.  
SCALE: 1" = 50'

LOWE'S CREEK PARK  
SUBDIVISION NO. II

FRANCIS L TH  
12.1  
ISAAC  
JESSE I

Francis L. Thompson and wife, Agnes Thompson, certify that we are the owners of the tract of land hereon and do hereby offer as our plan for subdividing the same into lots and the site of each of the lots herein shall extend along the line of the creek to the centerline of the street immediately adjacent thereto, SAVE AND EXCEPT that the said Francis L. Thompson and wife, Agnes Thompson reserve unto themselves, their heirs and assigns the right to use the spaces and narrow ways for water and sewerage and maintenance of water, gas and electric lines and for the installation and maintenance of surface drains.

Nothing herein shall be claimed or construed as a public dedication of the streets, roads of easements to be shown on the plat.

WITNESS OUR HANDS, this 8th day of August, 1908.

Vol. W page 128

Store



**A PROCLAMATION**

Judge Richard L. Smith  
Hereby issues this Proclamation  
in Observation of  
May 7, 1992

as

**A DAY OF PRAYER**

WHEREAS, National Days of Prayer are a venerable American tradition, the first such day having been proclaimed by the Continental Congress in 1775, and

WHEREAS, it is eminently fitting and proper that we in Sabine County observe a day when all in our communities may acknowledge our many blessings and express gratitude to God for them while recognizing the need for strengthening of religious and moral values in our land; and

WHEREAS, Congress has set aside the first Thursday in May as a National Day of Prayer, and

WHEREAS, this will be the 40th consecutive National Day of Prayer observance; and

NOW, THEREFORE, I, Richard L. Smith, County Judge of Sabine County, do hereby proclaim the day of May 7, 1992, as A DAY OF PRAYER in Sabine County.

Given under my hand on this sixteenth day of April in the year of our Lord one thousand nine hundred and ninety-two.

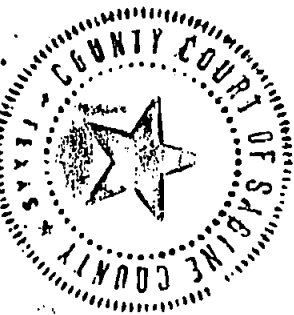

*[Handwritten Signature]*  
Sabine County Judge

HEMPHILL MOTOR COMPANY, INC.  
SALES AND SERVICE



HEMPHILL, TEXAS 75948

April 20, 1992

Sabine County Sheriff's Department  
P. O. Box 848  
Hemphill, Texas 75948

Attn: Blan Greer, Sheriff

Dear Sir:

We would like to submit our bid on a 1992 Ford Explorer 4 Door with the following specifications:

4 Wheel Drive/Heavy Duty Brakes  
Air Conditioned Front  
AM/FM Radio  
Automatic Transmission  
Heavy Duty Suspension  
Heavy Duty Cooling System  
Large Capacity Radiator  
Rear Wiper-Defogger  
Transmission Oil Cooler  
Oil Cooler Engine  
Rubber Floor Mats/Rubber Mats in Cargo Area  
111.9 Inch Wheel Base

Bid Price                      \$18,939.00

Thank you.

Sincerely,  
Hemphill Motor Company, Inc.

James Payne, Jr.

JP:lpw

Vol W Pg 130

Sabine County, Texas  
 Summary of claims to be approved April 13, 19 92

Date Received	Vendor Name	Brief Description	Check#	Account	Amount
03/26/92	GTE, Texas	Telephone bill: Judge - 148.36; Co. Clerk - 44.79; Treasurer - 32.35; Co. Attorney - 46.79; J.P.#1 - 27.39; Veterans - 37.28; Co. Agent - 64.76; District Clerk - 50.74 and Sheriff - 391.08; Tax Assessor-Collector - 77.78	52571 1197	General General	\$ 921.32 253.54
03/30/92	Dorothy J. Felts	Salary - 49 hrs. @. 6.08; Part Time	52572	General	197.74
03/31/92	First State Bank	Social Security and Withholding for wages paid 3/23/92	52578	General	10.00
03/31/92	Joe Bass	Mowing	52580	General	6,408.44
04/02/92	Guardin Life Ins. Co.	Ins. premium for April #261351L	52585	General	58.00
04/06/92	Postmaster	Postage for Sheriff's Dept.	52586	General	25.80
04/07/92	Deep E.Tex.Electric Co-Op	Acct. #143634-002 - 15.80; #555282-001 - 10.00			
04/07/92	City of Hemphill	Acct. #50332.0 - 33.84; 50360.0 - 128.45; 50340.0 - 169.18; 50331.0 - 135.76; 50370.0 - 13.86; 50380.0 - 31.20; 60010.0 - 700.95 and 60010.2 - 7.00	52589	General	1,220.24
04/07/92	First State Bank	Social Security and Withholding for wages paid 03/31/92	52591	General	5,932.47
04/08/92	Naomi Louise Clark	Salary - 1/2 Month	1198	General	352.61
04/08/92	Gladys Nadine Gary	Salary - 1/2 Month	1199	General	543.72
04/08/92	Teresa Diane Husband	Salary - 1/2 Month	1200	General	528.72
04/08/92	Dwight P. McDaniel	Salary - 1/2 Month	1201	General	572.47
04/08/92	B. Janice McDaniel	Salary - 1/2 Month	1202	General	381.17
04/08/92	James M. Mills	Salary - 1/2 Month	1203	General	424.29
Grand Total:					

proved: [Signature]  
 County Judge  
[Signature]  
 Comm. Pct. 1

[Signature]  
 Comm. Pct. 2

Attest: [Signature] Date 4/13/92  
 County Clerk  
[Signature]  
 Comm. Pct. 3

[Signature]  
 Comm. Pct. 4

Fund Totals  
 General  
 XXXXX  
 Fed. Rev. XXXXX  
 Total =

Sabine County, Texas  
 Summary of claims to be approved April 13, 1992

Date Received	Vendor Name	Brief Description	Check#	Account	Amount
			1205	General	\$ 395.55
			1206	General	380.55
04/08/92	Johnnie Lou Palmer	Salary - 1/2 Month	1207	General	661.22
04/08/92	Yvette Louise Parks	Salary - 1/2 Month	1208	General	381.17
04/08/92	Thomas R. Philips	Salary - 1/2 Month	1209	General	744.02
04/08/92	Tammy Sepulvado	Salary - 1/2 Month	1210	General	503.72
04/08/92	Richard L. Smith	Salary - 1/2 Month	1211	General	677.60
04/08/92	Ollie Faye Sparks	Salary - 1/2 Month	1212	General	409.92
04/08/92	James L. Thornton	Salary - 1/2 Month	1213	General	543.72
04/08/92	Terry Lynn Vaughn	Salary - 1/2 Month	1214	General	618.10
04/08/92	Tanya Kim Walker	Salary - 1/2 Month	1215	General	381.17
04/08/92	Bruce W. White	Salary - 1/2 Month	52610	General	123.40
04/08/92	Rhonda S. Williams	Invoice #79839- Justice Criminal			
04/02/92	Bear Graphics, Inc.	Invoice #79839- Justice Criminal			
03/30/92	Texas Dept. of Health Division of Solid Waste Management	Permit #00889- Sabinetown - Precinct #1 Permit #01360 - Green Acres - Precinct #2 Permit #01667 - Gravelhill - Precinct #3 Permit #00888 - Geneva - Precinct #4 Paper No. 39; Account #3089; Legal words			2,124.36
04/01/92	The Rambler/Reporter	Invoice #87460 - Civil Docket Leaves	52611	General	36.53
04/02/92	Scott-Merriman, Inc.	Invocie #5730 and 5731; Labor and materials	52612	General	79.98
04/01/92	Ken Fowler	Invoice #032466075; Cust. #662767672	52613	General	965.00
04/02/92	Xerox Corporation	Auto Invocie. #730548. - Tapes for Co. Clerk's Off.	52614	General	192.00
04/03/92	Coast to Coast Home and	April, 1992 pro-rata cost of Appraisal	52615	General	11.96
04/06/92	Sabine County Appraisal	Cause No. MI #13,979; Commitment- Mary Kimberly Jones	52616	General	1,623.50
04/06/92	Fairy Upshaw, Clerk		52617	General	233.00
			52618	General	
Grand Total					

proved: Richard [Signature]  
 County Judge  
Charles W. Daniel  
 Comm. Pct. 1

Lynn Smith  
 Comm. Pct. 2

Attest: Martine [Signature] - 4/13/92  
 County Clerk Date  
James [Signature]  
 Comm. Pct. 3

Charles D. [Signature]  
 Comm. Pct. 4

Fund Totals  
 General  
~~XXXXXXX~~  
~~XXXXXXXXXXXXXXX~~  
 Total

Sabine County, Texas  
 Summary of claims to be approved April 23, 1992

Date Received	Vendor Name	Brief Description	Check#	Account	Amount
					41.49
04/08/92	Brookshire Bros., Inc.	Ticket #166295,165301 and #165307 - Supplies	52619	General	612.00
04/07/92	Lehman's Pipe & Steel, Inc.	Invoice #65280 - For pound pen	52620	General	188.57
04/06/92	East Tex.Ed.& Office Sup.	Invoice #0306-1,317-2,0313-1 and 330-1; Off.Sup.	52621	General	
04/06/92	Texas District and County Attorney's Association	Invoice #20188; Felony File Folders	52622	General	193.36
04/06/92	B & W Hardware	Ticket #50,30,42,3,9 and 43 - Supplies Courthouse	52623	General	183.57
04/06/92	O. C. Horn	Labor	52624	General	12.50
04/04/92	Lane's	Gas - Co. Judge; Ticket #31	52625	General	9.50
04/06/92	Rogers Office Supply	Invoice #7852,7862,8142,7942,7952,7497	52626	General	117.24
04/07/92	Mathew Bender & Co., Inc.	Texas Criminal Practic Guide	52627	General	472.00
04/13/92	Angelina Co.Tax Office	Course 365 for Tammy Sepulvado, Deputy RTA,III	52628	General	65.00
04/13/92	T.A.A.O	Course 325 for Tammy Sepulvado, Deputy RTA,III	52629	General	140.00
04/13/92	DRA Associates	Exam. Review; April 29-May 02; Tammy Sepulvado	52630	General	225.00
04/13/92	Crest Hotel	3 nights @ 62.15; April 26-29; Tammy Sepulvado	52631	General	186.45
04/13/92	Red Lion	5 nights @ 58.76, April 29-May 04; Tammy Sepulvado	52632	General	293.80
04/13/92	Tammy Sepulvado	Meals 13 days @ 25.00 = 325.00; Lufkin 400 miles @ 20¢ = 80.00; Austin 600 miles @ 20¢ = 120.00	52633	General	525.00
		Invoice #146528801; Cust. #972290217	52634	General	305.00
04/13/92	Xerox Corporation	P. Autopsy - Danny Joe Reynolds	52635	General	575.00
04/13/92	James R. Bruce, M.D.F.C.A.	Pecan graftwood - purchased from Glen Huddleston - Palestine.	52636	General	20.00
04/09/92	John Toner	Invoice #51711 - Supplies for Courthouse	52637	General	7.26
04/09/92	Butler Paper	Invoice #032752347; Cust. #662767672	52638	General	331.56
04/09/92	Xerox Corporation				
Grand Total					

proved: [Signature]  
 County Judge  
C. Carlin W. Daniel  
 Comm. Pct. 1

[Signature]  
 Comm. Pct. 2

Attest: [Signature] 4/24/92  
 County Clerk Date  
[Signature]  
 Comm. Pct. 3

[Signature]  
 Comm. Pct. 4

Fund Totals  
 General  
 XXXXX  
 XXXXXXXXXXXXXXXXXXXX  
 Total

Sabine County, Texas  
 Summary of claims to be approved April 13, 1992

Date Received	Vendor Name	Brief Description	Check#	Account	Amount
				General	\$ 986.40
			52639	General	509.85
04/06/92	Blan Greer, Sheriff	Board bill for March, 1992	52640	General	20.00
04/06/92	Terrill Petroleum Co., Inc.	Invoice #20269; Gas for Sheriff's Dept.	52641	General	5.00
04/06/92	Blan Greer, Sheriff	Reimbursement - Nacogdoches PD - Polygraph Fee	52642	General	12.46
04/06/92	Tom Philips	Reimbursement for gas trip to Houston	52643	General	10.43
04/06/92	Bruce White	Reimbursement for gas trip to Tyler	52644	General	85.00
04/06/92	Lane's Grocery	Ticket #5, 48 and 28 - Groceries-Sheriff's Dept.		General	33.18
04/06/92	Martin P. Rueffer, D.D.S.	X-Ray's and Ext. - John Lord - Sheriff's Dept.	52645	General	14.31
04/06/92	Hemphill Motor Co., Inc.	Invoice #058469 and #050659 - Sheriff's Dept.	52646	General	99.22
04/06/92	Perry's #95	Ticket #241908 - 911 Reception - Sheriff's D.	52647	General	35.00
04/06/92	David's Garage	Repairs for Sheriff's Department	52648	General	225.54
04/06/92	Rogers Office Supplies	Invoice #7867-Office Supplies-Sheriff's Dept.	52649	General	55.00
04/06/92	IPI	Invoice #51311 - Poloroid Film - Sheriff's D.	52650	General	25.00
04/06/92	Memorex Telex	Maintenance Agreement on Teletype	52651	General	53.28
04/06/92	Corley's Tex.Ser.Stat.	Flats - Sheriff's Dept.	52652	General	69.74
04/06/92	K-C Drugs #2	Invoice #26547 - Sheriff's Dept.	52653	General	31.00
04/06/92	Xerox Corporation	Invoice #532565927; Cust. #957240211	52654	General	
04/06/92	Viking Office Products	Invoice #425642 - Office Supplies- Sheriff's			
04/06/92	R. Earl Lord	Appointed Attorney: Cause No. 5260 - J. McCary			
		Cause No. 5168 - Thomas Dan Shoemaker; Cause	52655	General	500.00
		No. 5261 - James Curtis Colton and Cause No.			
		5259 and 5258 - A. Bozeman			
04/10/92	Louise Clark	3 meals attending Word Perfect classes;	52656	General	18.22
		3/28; 4/2 & 4/9 in Lufkin, Texas			
04/10/92	Janice McDaniel	Attending Word Perfect classes in Lufkin	52657	General	91.75
		3 meals 19.75 and 360 miles @ 20¢ = 72.00			
Grand Total					

Approved: [Signature]  
 County Judge  
C. Corley  
 Comm. Pct. 1

[Signature]  
 Comm. Pct. 2

Attest: [Signature] Date 4/13/92  
 County Clerk  
[Signature]  
 Comm. Pct. 3

[Signature]  
 Comm. Pct. 4

Fund Totals  
 General  
 XXXXXXXX  
 XXXXXXXX  
 Total =

Sabine County, Texas  
 Summary of claims to be approved April 13, 1992

Date Received	Vendor Name	Brief Description	Check#	Account	Amount
04/10/92	Hart Forms & Services	Invoice #572663, #572457 and #574770 - Office Supplies for Co. Clerk's Office	52658	General	\$1,001.42
04/10/92	TAC Unemployment Fund	Unemployment 1st Quarter - 1992	52593	General	712.17
04/10/92	Gene Walker	Statement of Facts in captioned cause No. 5233, The State of Texas vs. Earl Carl Heiselbetz, Jr.	52659	General	25,350.00
04/10/92	W. L. Boone	Salary - 72 hrs. @ 5.00 hr. - Part Time - Dump	1216	General	330.31
04/10/92	Aimee L. Burgess	Salary - 44 hrs. @ 5.00 hr. - Part Time	1217	General	178.27
04/10/92	Dorothy J. Felts	Salary - 42 hrs. @ 6.08 hr. - Part Time	1218	General	220.62
04/10/92	Teresa F. Moody	Salary - 72 hrs. @ 4.25 hr. - Part Time - Dump	1219	General	282.59
04/10/92	T. W. Thomas	Salary - 107 hrs. @ 4.25 hr. - Part Time - Dump	1220	General	390.32
04/10/92	Jodie Douglas Welch	Salary - 96 hrs. @ 4.50 hr. - Part Time - Dump	1221	General	356.62
04/10/92	Yvette Louise Parks	Salary - 8 hrs. @ 8.67 hr. - Overtime	1222	General	53.26
04/10/92	Lula Jane Parks	Salary - 70½ hrs. @ 5.00 hr. - Part Time	1224	General	295.75
04/10/92	Freddie Moody	3 meals while attending Word Perfect classes in Lufkin, Tex.	52660	General	19.95
04/10/92	IBM Corporation - DP7	Invoice #42L7724; IBM #7807439-00	52661	General	89.00
04/10/92	Polk Registration Manual	Manual for Tax Office - Sabine County	52662	General	42.75
04/11/92	Tex.Co.District Retire.	Retirement Report for March, 1992.	52598	General	4,708.10
04/13/92	Deep E.Tex.Worker's Comp.	Worker's Comp. for Jan.Feb.& March, 1992	52605	General	5,133.32
04/13/92	Blan Greer, Sheriff	Reimbursement expense - Terry Vaughn - School	52713	General	359.37
04/13/92	Terry Vaughn	Reimbursement - 350 miles @ 20¢ - Houston, Tex.	52714	General	70.00
04/13/92	General Services Commission	Subscription to State of Texas-surplus property	52715	General	26.76
Grand Total					

Approved: [Signature]  
 County Judge  
C. Calvin McDaniel  
 Comm. Pct. 1

[Signature]  
 Comm. Pct. 2

Attest: [Signature] - 4/12/92  
 County Clerk Date  
[Signature]  
 Comm. Pct. 3

[Signature]  
 Comm. Pct. 4

Fund Totals  
 General  
 XXXXXBXXXX  
 XXXXXREXXXXX  
 Total \$75,837.26

Sabine County, Texas  
 Summary of claims to be approved April 13, 1992

Date Received	Vendor Name	Brief Description	Check#	Account	Amount
03/31/92	Sabine County General Fd.	Transfer of delinquent taxes and sales tax money; Approved by Commissioner's Court 03/30/92; Delinquent taxes - 28,460.69 and County Sales tax - 33,403.24	52577	Debt Service	\$61,863.93
03/29/92	IBM Corporation - DP7	Invoice #Q325207 - Cust. #7807439-00	52665	Debt Service	757.00
04/08/92	Capital City Leasing, Inc.	Payment #8; Lease # M-553 - Computers	52666	Debt Service	715.33
Grand Total					

Approved: [Signature]  
 County Judge  
[Signature]  
 Comm. Pct. 1

[Signature]  
 Comm. Pct. 2

Attest: [Signature] 4/13/92  
 County Clerk Date  
[Signature]  
 Comm. Pct. 3

[Signature]  
 Comm. Pct. 4

Fund Totals  
 Debt Service  
 XXXXXXXXXX  
 XXXXXXXXXX  
 XXXXXXXXXX  
 Total \$63,336.26



Sabine County, Texas  
 Summary of claims to be approved April 13, 1992

Date Received	Vendor Name	Brief Description	Check#	Account	Amount
03/31/92	First State Bank	Social Security and Withholding for wages paid 3/23/92	52573	Road & Bridge #1	\$ 624.38
04/02/92	Guardian Life Ins. Co.	Ins. premium for April #261351L	52579	Road & Bridge #1	585.12
04/02/92	B & B Auto Electric	Invoice #053362 - Parts & Labor	52584	Road & Bridge #1	74.00
04/07/92	City of Hemphill	Acct. #100010.1 - 13.00; #100000.0 - 7.00	52590	Road & Bridge #1	20.00
04/01/92	Terrill Petroleum Co., Inc.	Invoice #20128 and #20134- Unlead gas	52667	Road & Bridge #1	947.27
04/02/92	Napa Auto Parts-Hemphill	Invoice #028222 - Parts	52668	Road & Bridge #1	7.11
04/02/92	Geo. P. Bane, Inc.	Invoice #9384 - Paid 1/2 of 8,169.78	52669	Road & Bridge #1	4,084.89
04/09/92	East Texas Mill Supply	Invoice #8771 - Nuts	52670	Road & Bridge #1	2.26
04/09/92	H. G. Byley & Sons	Invoice #5462 - Road base and back run	52671	Road & Bridge #1	80.00
04/10/92	TAC Unemployment Fund	Unemployment - 1st Quarter - 1992	52594	Road & Bridge #1	91.90
04/10/92	Keith Clent Clark	Salary - 120 hrs. @ 7.08 hr.	1042	Road & Bridge #1	629.72
04/10/92	Dascome Davis Felts	Salary - 56 hrs. @ 7.08 hr.	1045	Road & Bridge #1	338.40
04/10/92	Jerry Ray Miller	Salary - 120 hrs. @ 7.08 hr.	1049	Road & Bridge #1	672.84
04/10/92	Freddie Mae Moody	Salary - 1/2 Month	1050	Road & Bridge #1	380.55
04/10/92	Interstate Billing Ser.	Invoice #J4356 - Parts and labor	52672	Road & Bridge #1	226.85
04/11/92	Tex.Co. & Dist. Retirement	Retirement for March, 1992	52599	Road & Bridge #1	577.36
04/13/92	Deep Est. Texas Worker's Com.	Worker's Comp. Report for Jan. Feb. & March, 1992	52606	Road & Bridge #1	2,429.21
04/13/92	East Tex. Welding & Press	1/2 Invoice #224 - Parts and labor	52710	Road & Bridge #1	849.11
04/13/92	George P. Bane, Inc.	1/3 Invoice #C61826; Less Invoice #C59890			
		Credit of 66.32 - Parts	52711	Road & Bridge #1	46.83

Grand Total

Approved: [Signature]  
 County Judge

Attest: [Signature] 4/24/92  
 County Clerk Date

Fund Totals

[Signature]  
 Comm. Pct. 1

[Signature]  
 Comm. Pct. 2

[Signature]  
 Comm. Pct. 3

[Signature]  
 Comm. Pct. 4

~~XXXXXXX~~  
 R & B #1  
~~XXXXXXXXXXXX~~

Total \$12,667.80

Sabine County, Texas  
 Summary of claims to be approved April 13, 19 92

Date Received	Vendor Name	Brief Description	Check#	Account	Amount
03/31/92	First State Bank	Social Security and Withholding for wages paid 3/23/92	52574	Road & Bridge #2	\$ 610.69
		Ins. premium for April #261351L	52581	Road & Bridge #2	195.04
		Acct. #555258-001	52587	Road & Bridge #2	16.60
04/02/92	Guardian Life Ins. Co.	Invoice #53672 - Ticket #114354; Scalpings	52673	Road & Bridge #2	240.41
04/07/92	Deep E.Tex. Electric Co-Op	Invoice #2881; 2882 and 2930- Rock Type #4	52674	Road & Bridge #2	6,130.50
04/03/92	East Texas Asphalt Co.	Invoice #156651, 156095, 155260 and #155197	52675	Road & Bridge #2	607.34
04/03/92	J. M. Welsh Rock	Invoice #102827 - 2 cylinders @ 4.00 each	52676	Road & Bridge #2	8.00
04/03/92	Big Tin Barn	Invoice #J4314, J4315 Parts and Labor	52677	Road & Bridge #2	1,072.64
04/03/92	Gulf Welding Supply Co.	Invoice #33062, 33128 and #33254 - Tires and tubes 135.71; Mount and swaps - 56.00	52678	Road & Bridge #2	191.71
04/06/92	Interstate Billing Ser.	Invoice #20088, 20099, 20174, 20191, 20271 and 20330	52679	Road & Bridge #2	1,706.32
04/06/92	Hemphill Tire Store	Diezel	52680	Road & Bridge #2	40.00
04/06/92	Terrill Petroleum Co., Inc.	Physical Examination Davis; I.D. No. 417-22-1436	52681	Road & Bridge #2	20.71
04/06/92	Grover C. Winslow, M.D.	Invoice #028274; 028787 and 028953 - Parts	52682	Road & Bridge #2	52.00
04/06/92	Napa Auto Parts-Hemphill	Invoice #8402 - Parts	52595	Road & Bridge #2	82.04
04/06/92	East Texas Mill Supply	Unemployment - 1st Quarter - 1992	1051	Road & Bridge #2	644.10
04/10/92	TAC Unemployment Fund	Salary - 120 hrs. @ 7.08	1052	Road & Bridge #2	338.69
04/10/92	Terry D. O'Brien	Salary - 68 hrs. @ 6.00 hr.	52600	Road & Bridge #2	416.28
04/10/92	Kenneth R. Roach	Retirement Report for March, 1992	52607	Road & Bridge #2	2,201.48
04/11/92	Tex.Co. & Dist. Retirement	Worker's Comp. report for Jan. Feb. & March, 1992			
04/13/92	Deep E.Tex. Worker's Comp.				
Grand Total					

Approved: R. [Signature]  
 County Judge  
Charles W. Daniel  
 Comm. Pct. 1

[Signature]  
 Comm. Pct. 2

Attest: [Signature] - 4/24/92  
 County Clerk Date  
[Signature]  
 Comm. Pct. 3

[Signature]  
 Comm. Pct. 4

Fund Totals

~~XXXXXXXXXX~~  
 R & B #2  
~~XXXXXXXXXX~~  
 Total \$14,574.55

Sabine County, Texas  
 Summary of claims to be approved April 13, 1992

Date Received	Vendor Name	Brief Description	Check#	Account	Amount
03/31/92	First State Bank	Social Security and Withholding for wages paid 3/23/92	52575	Road & Bridge #3	\$ 606.33
04/02/92	Guardian Life Ins. Co.	Ins. premium for April #261351L	52582	Road & Bridge #3	585.12
04/08/92	Hasara Culvert & Cont., Inc.	Invoice #2681 and #2685 - Bridge Job	52603	Road & Bridge #3	13,600.00
03/26/92	D. J.'S Grocery	Supplies - Paper towels and ice	52683	Road & Bridge #3	18.15
04/02/92	Leslo Sales of Hemphill	Invoice #034993 - Supplies	52684	Road & Bridge #3	3.87
04/03/92	Gulf Welding Supply Co.	Invoice #102872 - 2 cylinders @ 4.00	52685	Road & Bridge #3	8.00
04/06/92	Griffin Feed Company, Inc.	Invoice #14853 - Culvert 15"x24'	52686	Road & Bridge #3	144.84
04/06/92	Hemphill Tire Store	Invoice #33240 - Tire and tube	52687	Road & Bridge #3	249.46
04/06/92	East Texas Mill Supply	Invoice #30933 - Parts	52688	Road & Bridge #3	7.47
04/06/92	Turf & Tree Equipment	Invoice #04407 - Parts and labor	52689	Road & Bridge #3	18.28
04/02/92	Terrill Petroleum Co., Inc.	Invoice #20260 - Gas and diesel	52690	Road & Bridge #3	978.80
04/06/92	B & W Hardware	Ticket #48 - Supplies	52691	Road & Bridge #3	8.45
04/08/92	H. G. Byley & Sons	Invoice #5458 and #5463 - Road base & Back run	52692	Road & Bridge #3	1,872.00
04/08/92	Geo. P. Bane, Inc.	Invoice #C61791, C61933 and #C61934 - Parts	52693	Road & Bridge #3	2,269.66
04/10/92	TAC Unemployment Fund	Unemployment - 1st Quarter - 1992	52596	Road & Bridge #3	119.21
04/10/92	James H. Conn	Salary - 1/2 Month	1043	Road & Bridge #3	686.52
04/10/92	Johnny L. Franklin	Salary - 120 hrs. @ 7.08 hr.	1046	Road & Bridge #3	644.10
04/10/92	Lonnie B. Harley	Salary - 120 hrs. @ 7.08 hr.	1047	Road & Bridge #3	644.10
04/10/92	Marvin Ottis Stroud	Salary - 112 hrs. @ 6.38 hr.	1053	Road & Bridge #3	575.19
04/11/92	Tex.Co. & Dist. Retirement	Retirement Report for March, 1992	52501	Road & Bridge #3	288.68
04/13/92	McBride Auto Salvage	Parts and labor	52694	Road & Bridge #3	1,126.45
04/13/92	Deep E. Tex. Worker's Comp.	Worker's Comp Report for Jan. Feb. & March, 1992	52608	Road & Bridge #3	3,061.65
04/13/92	George P. Bane, Inc.	1/3 of Invoice #C618261 Less Invoice #C59890	52712	Road & Bridge #3	46.83
		Credit of 66.32 - Parts			Grand Total

Approved: [Signature]  
 County Judge  
C. Carter McDonald  
 Comm. Pct. 1

[Signature]  
 Comm. Pct. 2

Attest: [Signature] 4/24/92  
 County Clerk Date  
[Signature]  
 Comm. Pct. 3

[Signature]  
 Comm. Pct. 4

Fund Totals  
 XXXXXXXXXX  
 R & B #3  
 XXXXXXXXXX  
 Total \$27,563.16

Sabine County, Texas  
 Summary of claims to be approved April 13, 1992

Date Received	Vendor Name	Brief Description	Check#	Account	Amount
03/23/92	First State Bank	Social Security and Withholding for wages paid 3/23/92	52576	Road & Bridge #4	\$ 853.20
04/02/92	Guardian Life Ins. Co.	Ins. premium for April #261351L	52583	Road & Bridge #4	780.16
04/07/92	Deep E. Tex. Electric Co-Op	Acct. #143634-003 - 21.57; #555266-002 - 12.27	52588	Road & Bridge #4	33.84
04/01/92	East Texas Welding and Press	Invoice #224 - Parts and Labor	52696	Road & Bridge #4	849.11
04/02/92	Leslo Sales of Hemphill	Invoice #034086 - Culvert band with bolts	52697	Road & Bridge #4	15.95
04/03/92	Richards' Electric	Parts	52698	Road & Bridge #4	175.00
04/06/92	Hemphill Tire Store	Invoice #33075 and #33037 - Flats	52699	Road & Bridge #4	24.00
04/02/92	Terrill Petroleum Co., Inc.	Invoice #20301 and #20308 - Diesel and gas	52702	Road & Bridge #4	1,245.70
04/06/92	Geo. P. Bane, Inc.	Invoice #C61826; Less Invoice #C59890 credit of 66.32 - Parts - Paid 1/3	52703	Road & Bridge #4	46.83
04/06/92	Derby's Machine Shop, Inc.	Invoice #00140-7520 - Labor	52704	Road & Bridge #4	150.00
04/06/92	Turf & Tree Equipment	Invoice #04460 - Labor	52705	Road & Bridge #4	10.00
04/06/92	C. A. Nethery	Ticket #4 - Supplies	52706	Road & Bridge #4	46.25
04/06/92	Napa Auto Parts-Hemphill	Invoice #027773 and #028443 - Parts	52707	Road & Bridge #4	46.42
04/07/92	East Texas Machinery, Inc.	Invoice #203212 and 203213 - Parts	52710	Road & Bridge #4	44.25
04/07/92	East Texas Mill Supply	Invoice #8604 - Parts	52708	Road & Bridge #4	7.90
04/07/92	Geo. P. Bane, Inc.	Invoice #C61404, C61495 and 9384 - Paid 1/2 of 8,169.78; Parts and labor	52709	Road & Bridge #4	4,084.89
04/10/92	TAC Unemployment Fund	Unemployment - 1st Quarter - 1992	52597	Road & Bridge #4	132.80
04/10/92	Troy Burch	Salary - 120 hrs. @ 7.08 hr.	1041	Road & Bridge #4	672.84
04/10/92	James K. Edwards	Salary - 120 hrs. @ 7.08 hr.	1044	Road & Bridge #4	658.47
04/10/92	Alva R. Horton	Salary - 120 hrs. @ 7.08 hr.	1048	Road & Bridge #4	629.72
04/11/92	Tex. Co. & Dist. Retirement	Retirement Report for March, 1992	52602	Road & Bridge #4	367.98
04/13/92	Deep E. Texas Worker's Comp.	Worker's Comp. Report for Jan. Feb. & March, 1992	52609	Road & Bridge #4	3,376.04
Grand Total					

Approved: [Signature]  
 County Judge  
[Signature]  
 Comm. Pct. 1

[Signature]  
 Comm. Pct. 2

Attest: [Signature] 4/24/92  
 County Clerk Date  
[Signature]  
 Comm. Pct. 3

[Signature]  
 Comm. Pct. 4

Fund Totals  
 XXXXXXXXXX  
 R & B #4  
 XXXXXXXXXX  
 Total \$14,251.35

THE STATE OF TEXAS  
COUNTY OF SABINE  
I HEREBY CERTIFY THAT THESE DOCUMENTS WERE FILED AND  
DULY RECORDED IN THE COMMISSIONERS COURT MINUTES OF SABINE  
COUNTY, TEXAS.



VOL. 61 PAGE 31  
NADINE GARY, COUNTY CLERK  
by Laura Clark  
DEPUTY

Vol 61 pg. 141

Sabine County, Texas  
 Summary of claims to be approved April 27, 1992

Date Received	Vendor Name	Brief Description	Check#	Account	Amount
04/22/92	James Noble	Mowing Courthouse and Jail Lawns	52716	General	\$ 25.00
04/23/92	James Edgar Williams	Salary - 1/2 Month	1226	General	380.57
04/23/92	Naomi Louise Clark	Salary - 1/2 Month	1229	General	352.61
04/23/92	Gladys Nadine Gary	Salary - 1/2 Month	1230	General	393.72
04/23/92	Teresa Diane Husband	Salary - 1/2 Month	1231	General	528.72
04/23/92	Dwight P. McDaniel	Salary - 1/2 Month	1232	General	572.47
04/23/92	B. Janice McDaniel	Salary - 1/2 Month	1233	General	381.17
04/23/92	James M. Mills	Salary - 1/2 Month	1234	General	424.29
04/23/92	Johnnie Lou Palmer	Salary - 1/2 Month	1236	General	395.55
04/23/92	Yvette Louise Parks	Salary - 1/2 Month	1237	General	380.55
04/23/92	Thomas R. Philips	Salary - 1/2 Month	1238	General	661.22
04/23/92	Tammy Sepulvado	Salary - 1/2 Month	1239	General	381.17
04/23/92	Richard L. Smith	Salary - 1/2 Month	1240	General	744.02
04/23/92	Ollie Faye Sparks	Salary - 1/2 Month	1241	General	503.72
04/23/92	James L. Thornton	Salary - 1/2 Month	1242	General	677.60
04/23/92	Terry Lynn Vaughn	Salary - 1/2 Month	1243	General	409.92
04/23/92	Tanya Kim Walker	Salary - 1/2 Month	1244	General	543.72
04/23/92	Bruce W. White	Salary - 1/2 Month	1245	General	618.10
04/23/92	Rhonda S. Williams	Salary - 1/2 Month	1246	General	381.17
04/23/92	James Edgar Williams	Salary - 1/2 Month	1247	General	380.55
04/23/92	Jeanette Bryan	Salary	1248	General	70.19
04/23/92	Clarice C. Clark	Salary	1249	General	314.67
04/23/92	Jimmy S. Clark	Salary	1250	General	314.67
04/23/92	Paul D. Clark	Salary	1251	General	185.45
04/23/92	Jeffrey Lee Cox	Salary	1252	General	195.45
Grand Total					

Grand Total

Approved: [Signature]  
 County Judge

Attest: [Signature] - 4/29/92  
 County Clerk Date

[Signature]  
 Comm. Pct. 1

[Signature]  
 Comm. Pct. 2

[Signature]  
 Comm. Pct. 3

[Signature]  
 Comm. Pct. 4

Fund Totals  
 General  
~~XXRXXBXXX~~  
~~XXRedXXRevXXSharingXX~~  
 Total

Sabine County, Texas  
 Summary of claims to be approved April 27, 1992

Date Received	Vendor Name	Brief Description	Check#	Account	Amount
04/23/92	Lawton P. Crain	Salary	1253	General	\$ 702.34
04/23/92	Arthur Ellison	Salary	1254	General	539.05
04/23/92	Daniel R. Featherston	Salary	1255	General	606.16
04/23/92	Blan Greer	Salary	1256	General	1,430.55
04/23/92	Thomas J. Hamilton	Salary	1257	General	650.43
04/23/92	Millard R. Jordon	Salary	1258	General	195.45
04/23/92	Mary Lou Russell	Salary	1259	General	712.34
04/23/92	Barbara Roy Smith	Salary	1260	General	406.82
04/23/92	Billy Don Sparks	Salary	1261	General	1,265.69
04/23/92	Gene Walker	Salary	1262	General	513.57
04/23/92	Alvie Rayford Welch	Salary	1263	General	195.45
04/23/92	Jerry Dan Webb	Salary	1264	General	195.45
04/23/92	Bobby G. White	Salary	1265	General	314.67
04/23/92	Joe B. Golden	Salary	1266	General	64.42
04/23/92	Charles Mitchell	Expense	1267	General	42.00
04/23/92	J. L. Smith	Salary	1268	General	64.00
04/23/92	John B. Toner	Salary	1269	General	268.84
04/23/92	John B. Toner	Expense	1270	General	175.00
04/24/92	First State Bank	Social Security and Withholding for wages paid 4/13/92 and 4/15/92	52718	General	3,352.93
04/14/92	Susan Nethery	Working Election - 42 hrs. @ 5.00 hr.	52723	General	171.93
04/14/92	Hart Forms & Services	Invoice #575993 and #575994 - Dist. Clerk	52724	General	33.19
04/20/92	Rogers Office Supply	Invoice #8048,8242,8245,8252,8253,8254 and #8328 - Office Supplies	52725	General	229.17

Grand Total

Approved: [Signature]  
 County Judge

Attest: [Signature] - 4/29/92  
 County Clerk Date

[Signature]  
 Comm. Pct. 1

[Signature]  
 Comm. Pct. 2

[Signature]  
 Comm. Pct. 3

[Signature]  
 Comm. Pct. 4

Fund Totals

General  
~~XXXXXXX~~  
~~XXXXXXX~~ Sheriff  
~~XXXXXXX~~  
 Total

Vol W Pg 143

Sabine County, Texas  
 Summary of claims to be approved April 27, 19 92

Date Received	Vendor Name	Brief Description	Check#	Account	Amount
04/20/92	Butler Paper	Invoice #052116-00 - Supplies for Courthouse	52726	General	\$ 53.22
04/20/92	East Tex.Ed. & Office	Invoice #414-2 - Office Supplies- Tax Office	52727	General	14.95
04/20/92	Story-Wright	Invoice #294957 - Office Sup. - Co. Clk.	52728	General	19.46
04/23/92	Hemphill True V lue Hdw.	Ticket #0225 - Battery Pack - Co. Clerk	52729	General	2.49
04/24/92	Brookshire Bros., Inc.	Board bill for Sheriff's Dept.	52730	General	137.12
04/24/92	Community Coffee	Invoice #92703380 and 92704074 - Sheriff's De.	52731	General	155.00
04/24/92	B and L Supply Company	Invocie #012652 - Supplies for Sheriff's Dept.	52732	General	105.51
04/24/92	Video Systems Plus	Invoice #05032092 - Supplies for Sheriff's D.	52733	General	26.50
04/24/92	Coast to Coast Home & Auto	Invoice #730708 - For Sheriff's Dept.	52734	General	5.81
04/24/92	Barcheers Communications	Invoice #2799 - Battery Charger - Sheriff Dept.	52735	General	45.00
04/24/92	Corley's TExaco Ser.Stat.	Tires and service Sheriff's Dept. cars	52736	General	109.15
04/24/92	Crover G. Winslow, M.D., P.A.	A. Hope Beard - Sheriff's Dept. Balance 275.00		General	320.59
04/24/92	Reliable	Invoice #77467400 - Office Supplies - Sheriff	52737	General	26.37
04/24/92	Crover G. Winslow, M.D.	ID Number #417 22 1436 - Broyl Sheriff's D		General	60.00
04/24/92	Fairy Upshaw, Clerk Cherokee County	Commitment - MI #14,038 - Samye Jean Walker and MI #14,044 - Philip Anthony Mistretta, Sr.	52738	General	326.00
04/27/92	Janice McDaniel	Working Election night-04/14/92 - 5 hrs. @ 5.00	1273	General	21.34
04/27/92	Louise Clark	Working Election night 04/14/92 - 5 hrs. @ 5.00	1272	General	21.34
04/27/92	W. L. Boone	Salary - 48 hrs. @ 5.00 - Part Time - Dump	1271	General	221.64
04/27/92	Teresa F. Moody	Salary - 27 hrs. @ 4.25 - Part Time - Dump	1274	General	105.97
04/27/92	Suzan E. Peterson	Salary - 27 hrs. @ 4.25 - Part Time - Dump	1275	General	105.97
04/27/92	T. W. Thomas	Salary - 71.5 hrs. @ 4.25 - Part Time - Dump	1276	General	272.54
04/27/92	Jodie Douglas Welch	Salary - 64 hrs. @ 5.50 - Part Time - Dump	1277	General	245.24
04/27/92	Aimee L. Gurgess	Salary - 40 hrs. @ 5.00 - Part Time	1278	General	162.80
04/27/92	Teresa J. Scott	Salary - 84 hrs. @ 5.00 - Part Time	1284	General	341.07

Approved: [Signature]  
 County Judge

Attest: [Signature] - 4/29/92  
 County Clerk Date

[Signature]  
 Comm. Pct. 1

[Signature]  
 Comm. Pct. 2

[Signature]  
 Comm. Pct. 3

[Signature]  
 Comm. Pct. 4

Fund Totals  
 General  
~~xxxxxxxxx~~  
~~xxxxxxxxx~~  
 Total \$24,698.28



Sabine County, Texas  
 Summary of claims to be approved April 27, 1992

Date Received	Vendor Name	Brief Description	Check#	Account	Amount
04/24/92	First State Bank	Social Security and Withholding for wages paid 04/13/92	52719	Road & Bridge #1	\$ 592.54
04/24/92	Clement C. McDaniel	Salary	1058	Road & Bridge #1	1,488.05
04/24/92	Freddie Mae Moody	Salary - 1/2 Month	1056	Road & Bridge #1	380.55
04/22/92	Hi-Way Equipment Co.	25% of down payment of 12,550.00 on Gradall	52743	Road & Bridge #1	3,137.50
04/22/92	Primrose Oil Company, Inc.	Invoice #98920; Cust. #77537	52744	Road & Bridge #1	690.56
04/27/92	First State Bank	Time Warrant - For 1/4 Gradall	52739	Road & Bridge #1	(12,550.00)
04/27/92	Keith Clent Clark	Salary - 80 hrs. @ 7.08 hr.	1061	Road & Bridge #1	427.51
04/27/92	Jerry Ray Miller	Salary - 80 hrs. @ 7.08 hr.	1068	Road & Bridge #1	470.63

Grand Total

Approved: *Richard [Signature]*  
 County Judge

*C. Calvin McDaniel*  
 Comm. Pct. 1

*Lynn Smith*  
 Comm. Pct. 2

Attest: *Radine Kay* - 4/29/92  
 County Clerk Date

*Jimmie [Signature]*  
 Comm. Pct. 3

*Chuter D. [Signature]*  
 Comm. Pct. 4

Fund Totals

XXXXXXXXXX  
 R & B#1  
 XXXXXXXXXX

Total \$7,187.34

Sabine County, Texas  
 Summary of claims to be approved April 27, 1992

Date Received	Vendor Name	Brief Description	Check#	Account	Amount
04/24/92	First State Bank	Social Security and Withholding for wages paid 04/13/92	52720	Road & Bridge #2	\$ 311.54
04/24/92	Sidney L. Smith	Salary	1059	Road & Bridge #2	1,430.55
04/22/92	Hi-Way Equipment Co.	25% of downpayment of 12,550.00 on Gradall	52745	Road & Bridge #2	3,137.50
04/13/92	G-M Water Supply Corp.	Account #1262 - Water bill	52746	Road & Bridge #2	17.59
04/22/92	Primrose Oil Company, Inc.	Invoice #98920; Cust. #77537	52747	Road & Bridge #2	111.50
04/27/92	First State Bank	Time Warrant - For 1/4 of Gradall	52740	Road & Bridge #2	(12,550.00)
04/27/92	Terry D. O'Brien	Salary 80 hrs. @ 7.08 hr.	1070	Road & Bridge #2	441.88
04/27/92	Kenneth R. Roadh	Salary 76 hrs. @ 7.08 hr.	1071	Road & Bridge #2	375.82
04/27/92	Dascome Davis Felts	Salary 40 hrs. @ 7.08 hr.	1064	Rpad & Bridge #2	234.86
Grand Total					

Approved: [Signature]  
 County Judge  
C. Carlin Van Damel  
 Comm. Pct. 1

[Signature]  
 Comm. Pct. 2

Attest: [Signature] 4/29/92  
 County Clerk Date  
[Signature]  
 Comm. Pct. 3

[Signature]  
 Comm. Pct. 4

Fund Totals  
~~XXXXXXXXXX~~  
 R & B #2  
~~XXXXXXXXXXXXXXXXXXXX~~  
 Total \$6,061.24

Sabine County, Texas  
 Summary of claims to be approved April 27, 1992

Date Received	Vendor Name	Brief Description	Check#	Account	Amount
04/15/92	Tex.Co. & Dist. Retirement	1/2 Retirement Report for March, 1992	52663	Road & Bridge #3	\$ 288.68
04/24/92	First State Bank	Social Security and Withholding for wages paid 04/13/92	52721	Road & Bridge #3	864.75
04/24/92	James H. Conn	Salary - 1/2 Month	1055	Road & Bridge #3	686.52
04/22/92	Hi-Way Equipment Co.	25% of down payment of 12,550.00 on Gradall	52748	Road & Bridge #3	3,137.50
04/22/92	George P. Bane, Inc.	Invoice #C62076 and #6056; Less Invoice #C62083 credit of 10.23 - Parts	52749	Road & Bridge #3	643.72
04/22/92	Primrose Oil Company, Inc.	Invoice #98920; Cust. #77537	52750	Road & Bridge #3	1,295.10
04/27/92	First State Bank	Time Warrant - For 1/4 of Gradall	52741	Road & Bridge #3	(12,550.00)
04/27/92	Johnnie L. Franklin	Salary - 80 hrs. @ 7.08 hr.	1065	Road & Bridge #3	441.88
04/27/92	Lonnie B. Harley	Salary - 80 hrs. @ 7.08 hr.	1066	Road & Bridge #3	441.88
04/27/92	Marvin Ottis Stroud	Salary - 72 hrs. @ 6.38 hr.	1072	Road & Bridge #3	378.33

Grand Total

Approved: [Signature]  
 County Judge

Attest: [Signature] - 4/29/92  
 County Clerk Date

[Signature]  
 Comm. Pct. 1

[Signature]  
 Comm. Pct. 2

[Signature]  
 Comm. Pct. 3

[Signature]  
 Comm. Pct. 4

Fund Totals

XXXXXXXXXX  
 R. & B #3  
 XXXXXXXXXXXXXXXXXXXX

Vol W Pg 147

Total \$8,178.36

Sabine County, Texas  
 Summary of claims to be approved April 27, 1992

Date Received	Vendor Name	Brief Description	Check#	Account.	Amount
04/15/92	Tex.Co.& Dist.Retirement	1/2. Retirement Report for March, 1992	52664	Road & Bridge #4	\$ 367.98
04/24/92	Forst State Bank	Social Security and Withholding for wages paid 04/13/92	52722	Road & Bridge #4	604.33
04/24/92	Chester D. Cox, Sr.	Salary	1057	Road & Bridge #4	1,373.05
04/22/92	Hi-Way Equipment Co.	25% of down payment of 12,550 on Gradall	52751	Road & Bridge #4	3,137.50
04/22/92	H. G. Byley & Sons	Invoice #5541 - Back Run	52752	Road & Bridge #4	616.00
04/22/92	Primrose Oil Company, Inc.	Invoice #98920; Cust.#77537	52753	Road & Bridge #4	4,062.10
04/17/92	First State Bank	Time Warrant - For 1/4 of Gradall	52742	Road & Bridge #4	(12,550.00)
04/27/92	Troy Burch	Salary - 80 hrs. @ 7.08 hr.	1060	Road & Bridge #4	470.63
04/27/92	James K. Edwards	Salary - 80 hrs. @ 7.08 hr.	1063	Road & Bridge #4	456.26
04/27/92	Dascome Davis Felts	Salary - 34 hrs. @ 7.08 hr.	1064	Road & Bridge #4	205.45
04/27/92	Alva R. Horton	Salary - 80 hrs. @ 7.08 hr.	1067	Road & Bridge #4	427.51

Grand Total

Approved: [Signature]  
 County Judge  
C. Cochran Daniel  
 Comm. Pct. 1

[Signature]  
 Comm. Pct. 2

Attest: [Signature] 4/29/92  
 County Clerk Date  
[Signature]  
 Comm. Pct. 3

[Signature]  
 Comm. Pct. 4

Fund Totals  
~~XXXXXXXXXX~~  
 R & B #4  
~~XXXXXXXXXX~~  
 Total \$11,720.81

THE STATE OF TEXAS  
COUNTY OF SABINE  
I HEREBY CERTIFY THAT THESE DOCUMENTS WERE FILED AND  
DULY RECORDED IN THE COMMISSIONERS COURT MINUTES OF SABINE  
COUNTY, TEXAS.

VOL. W PAGE 142  
NADINE GARY, COUNTY CLERK.  
by Louise Clark  
DEPUTY



Vol W pg 149