

Monday, April 10, 2000, the Sabine County Commissioners' Court met in regular session. The following members of Court were present:

Jack Leath	County Judge
Keith Clark	Commissioner Pct. #1
Lynn Smith	Commissioner Pct. #2
Doyle Dickerson	Commissioner Pct. #3
Gene Nethery	Commissioner Pct. #4
Janice McDaniel	County Clerk

Judge Leath called the meeting to order and Tracy Lane led the Court in prayer.

Agenda item #1-General Business

Commissioner Clark moved to approve the minutes as written for the March 27th regular session and March 31st special session of Court. Commissioner Dickerson seconded. All voted for. Motion carried.

Agenda item #3-Discuss Suncrest Subdivision Plats

Barbara Arrant deleted this item.

Agenda item #4-Discuss & Possible Take Action on Hanging Pictures of "In God We Trust" inside Courthouse/Marie Nelson

Marie Nelson did not appear for Court.

Agenda item #5-Discuss & Accept Resolution for Texas Water Development Board

Judge Leath said there is a part of the Resolution that we need more information on before we sign it.

No action taken.

Agenda item #6-Accept Roads in Oak Ridge as Public Roads for County Maintenance

Commissioner Smith said this item was tabled from the last regular Court session to allow the residents of Oak Ridge that is against the County declaring the road a public road with County maintenance to speak.

No one that is against this action is in Court today.

Commissioner Smith moved to accept the road in Oak Ridge as a public road with County maintenance. Commissioner Clark seconded. All voted for. Motion carried. See attached copies.

Agenda item #8-Discuss Cable T. V. Franchise

Judge Leath said he received a letter from the Classic Cable company about a rate increase. To the Court's knowledge, there is not anything they can do. The Court issued the original franchise years ago to a company in Many, Louisiana and it has been sold 3 times. We have tried to get the County offices phone numbers taken off of the cable bill. So far we have not had any luck.

After discussion, the Court decided to have our County Attorney read the franchise to see if we have any options.

Agenda item #9-Appoint Board Member for DETCOG

Commissioner Clark moved to keep Judge Leath as the County's board member to DETCOG. Commissioner Smith seconded. All voted for. Motion carried. See attached copy.

Agenda item #10-Take Action on Line Item Transfer-Sheriff's Office

Commissioner Nethery said he spoke with Sheriff Philips this morning. He told him that he is short handed and has been for a few months. This has resulted in an over expenditure in overtime and an under expenditure in deputy's pay. He is asking to transfer \$11,000.00 from deputy's pay to overtime.

Judge Leath said he has checked this out and believes it to be true.

Commissioner Smith moved to approve this line item transfer. Commissioner Nethery seconded. All voted for. Motion carried. See attached copy.

Charlotte King and Cookie King spoke with the Court about mental illness and confinement. No action was taken by the Court.

Court recessed at 9:27 a.m.

Court reconvened at 9:50 a.m.

Agenda item #2-Reports

Commissioner Smith moved to accept the reports from the Treasurer and JP #2. Commissioner Clark seconded. All voted for. Motion carried.

Agenda item #11-Pay Accounts and Salaries

Commissioner Smith moved to pay the accounts and salaries. Commissioner Clark seconded. All voted for. Motion carried.

Court recessed at 10:30 a.m.

Court reconvened at 10:45 a.m.

Agenda item #7-Consider RFP's for Engineering for Beechwood

The Court and David Waxman discussed the accepting and approving an Engineering company for the Beechwood Water Supply Corporation.

Commissioner Smith moved to extend the time for 1 month to receive RFP's and to advertise in the paper twice.

Commissioner Smith withdrew the motion.

Commissioner Smith moved to extend the time period for the RFP's. They are due prior to 8:30 a.m., May 8th with action to be taken during the May 23rd regular session of Court. David Waxman can contact qualified engineers. It is to be advertised in the paper twice. Commissioner Nethery seconded. All voted for. Motion carried.

Commissioner Nethery moved to adjourn. Commissioner Dickerson seconded. Meeting adjourned.

Jack Keith COUNTY JUDGE

Keith Clark COMMISSIONER PCT. #1

Lynn Smith COMMISSIONER PCT. #2

Doyle Dickerson COMMISSIONER PCT. #3

R. G. Gookey COMMISSIONER PCT. #4

ATTEST:

Janice McDaniel COUNTY CLERK

Oak Ridge Property Owners Association
HC 52 Box 828
Hemphill, TX
75948

Meeting Minutes for July 4, 1999

Attendees:

Bill Heugel	Don Whitney
Jerry Pounders	Marilyn and Ronald Brown
Gene and Diane Denison	Jim Socha
Bill McMillian	Luke Defee
James Dugat	Earl Eccles
Mike and Darlene Defee	
Lynn Smith County Commissioner of Precinct 2	

The meeting was called to order by Ronald Brown.

Ronald Brown presented his understanding of the conditions associated with the road being designated a public road. Key issues were that the road was not to include the boat ramp and the access road to the ramp. The designation of public road meant that the county would maintain the road but it would still be owned by the Oak Ridge Property Owners. If we are unhappy with the county performing the maintenance we can take it back over ourselves.

Lynn Smith spoke about the conditions associate with the county providing maintenance of the road. He indicated the following:

The county would access the condition of the road and indicate any costs associated with bringing it up to the county standard. (since the road had not been evaluated at this time it may or may not meet the county requirements)

The county uses the black rock for roads it maintains. Discussion of use of designer rock on our road was held. Commissioner Smith indicated that if we paid the extra cost he thought it would be possible to use the type of rock we presently have on the front part of the road.

We will be allowed to have a sign at the front indicating that the road is a dead end.

The county will cut the grass but it would not do it as frequently as we would require. Arrow Crest presently cuts their own grass.

The county would replace any bad culverts. The cost of the culverts would be the responsibility of the property owner but the installation would be done by the county. The cost of the culverts from the county will be less than if purchased from the store.

Since the large culvert is rusted out it is one of the first which will need to be replaced.

The county will maintain the road but will not improve it. If we should want a better road later we would need to pay the cost of improving it.

A motion was made seconded and passed for Bill Heugel, Mike Defee and Ronald Brown to prepare a ballot to be sent to the property owners in order to vote on making the road public and establish any options concerning the road material.

Vol GG Pg 475

The status of the finances of the Oak Ridge Property Owners was presented by Bill Heugel. At the present time we have a balance of \$1268.06. We have only one lot owner that has not paid the fee. Mike Defee said he would pay the fee for this lot owner. Deducting another road fee we still owe Mike Defee \$590 for work and materials used in 1998 which were in excess of the collections he made last year.

It was agreed that notices should be sent out to those property owners who are late in paying the assessment.

A discussion of restrictions was held. It was agreed that Bill McMillian, Ronald Brown, Jim Socha and Bill Heugel will review the restrictions and recommend modifications. Ronald Brown pointed out that we are all violating some restrictions. Despite this we have a great subdivision. Some of the restrictions that were mentioned as being in violation included:

Building to close to the lot line,
Boat house on leaseback property,
Metal roofs, metal buildings,
Burn barrels and
Pets.

A discussion of incorporating the Oak Ridge Property Owners Association was held. Ronald Brown will check on the details.

Several individuals have been mowing and trimming the grass along the road. This has eliminated the need to hire this activity which costs about \$70 per time. Continued support in this way was encouraged. A discussion of work days was also held. During these days individuals would be notified of work that needs to be done and their support would be requested.

A motion was made seconded and passed that terms for the committee members be limited to two years and that the terms be staggered. The next election will be in 2001 for two of the three positions.

Bill Heugel gave a discussion of the activity of the BI-State Alliance. One of their objectives is to get the River Authority to operate the lake more consistent with recreation.

Note:

Since the meeting and the publishing of these minutes Lynn Smith looked at the road and said the county would accept our petition to maintain the road. There are no additional improvements needed for the county to accept the maintenance.

Vol GG Pg 476

Oak Ridge Sub Division
Public Road Decision Ballot

Item 1

Stay as we are and pay for any road maintenance and associated drainage utilizing annual road fees. Road fees would be adjusted to meet requirements as approved by the majority of the lot owners.

Item 2

Request the county to declare our road public and to take the responsibility for maintenance of the surface and associated drainage.

A vote for Item 2 requires a vote for either Item A or Item B below.

Item A

Utilize standard county road topping material (currently black or green rock)

Item B

Ask County to utilize road topping material that we purchase and make available.

Lot Numbers _____

Signature _____

Please mark the ballots, sign them and mail them back to the Oak Ridge Property Owners or give them to one of the association committee members.

Oak Ridge Property Owners Association
HC 52 Box 828
Hemphill, TX
75948

Vol GG PO 477

Thoughts and Data Associated With the Attached Ballot

1. Item 1-We (the committee) are very concerned that the current road maintenance fee of \$120/lot/year will not take care of our long term needs when you consider road surface, associated drainage and mowing.
2. Item 2- Declaring the road public means that we maintain ownership of the road right of way and have the right to take it back from county maintenance if we so desire. Under this arrangement the boat ramp and the road to it will remain private.
3. Item 2A- This option will reduce our cost for road maintenance and allow a reduction in annual fees or allow us to build funds for future improvements.
4. Item 2B- Utilizing road surface material that we purchase will not show any significant reduction in our current cost of maintaining the road and will create some longer term problems with the county trying to maintain the road. We (the committee) do not recommend going public with our road and still specifying the type of surface material to be used.

Vol GG Pg 478

Oak Ridge Lot Owners Association
HC 52 Box 828
Hemphill, TX
75948

March 28, 2000

Dear Oak Ridge Lot Owner ,

As a result of the road survey we have petitioned the Sabine County Commissioners to declare our road a public road and to take over the maintenance of it.

The commissioners will address this petition April 10, 2000 at the courthouse in Hemphill. The time of the session will be 8:30 AM.

You are invited to attend the session and present your views

Sincerely,

Oak Ridge Lot Owners Association

W. F. Heugel

Vol GG Pg 479

Oak Ridge Lot Owners Association
HC 52 Box 828
Hemphill, TX
75948

March 28, 2000

Dear Oak Ridge Lot Owner.,

As a result of the road survey we have petitioned the Sabine County Commissioners to declare our road a public road and to take over the maintenance of it.

The commissioners will address this petition April 10, 2000 at the courthouse in Hemphill. The time of the session will be 8:30 AM.

You are invited to attend the session and present your views.

Sincerely,

Oak Ridge Lot Owners Association

W. F. Heugel
W. F. Heugel

*sent to
Jackson & Newman*

vol GG pg 480

Oak Ridge Sub Division
Public Road Decision Ballot

Item 1

Stay as we are and pay for any road maintenance and associated drainage utilizing annual road fees Road fees would be adjusted to meet requirements as approved by the majority of the lot owners.

Item 2

Request the county to declare our road public and to take the responsibility for maintenance of the surface and associated drainage.

A vote for Item 2 requires a vote for either Item A or Item B below.

Item A

Utilize standard county road topping material (currently black or green rock)

Item B

Ask County to utilize road topping material that we purchase and make available.

Lot Numbers 1

Signature Wendell K. Reed

Please mark the ballots, sign them and mail them back to the Oak Ridge Property Owners or give them to one of the association committee members.

Oak Ridge Property Owners Association
HC 52 Box 828
Hemphill, TX
75948

Vol GG Pg 481

Oak Ridge Sub Division
Public Road Decision Ballot

Item 1

Stay as we are and pay for any road maintenance and associated drainage utilizing annual road fees. Road fees would be adjusted to meet requirements as approved by the majority of the lot owners.

Item 2

Request the county to declare our road public and to take the responsibility for maintenance of the surface and associated drainage.

A vote for Item 2 requires a vote for either Item A or Item B below.

Item A

Utilize standard county road topping material (currently black or green rock)

Item B

Ask County to utilize road topping material that we purchase and make available.

Lot Numbers

15

Signature

Carl E. H. Decker

Please mark the ballots, sign them and mail them back to the Oak Ridge Property Owners or give them to one of the association committee members.

Oak Ridge Property Owners Association
HC 52 Box 828
Hemphill, TX
75948

Vol GG Pg 482

Oak Ridge Sub Division
Public Road Decision Ballot

Item 1

Stay as we are and pay for any road maintenance and associated drainage utilizing annual road fees. Road fees would be adjusted to meet requirements as approved by the majority of the lot owners.

Item 2

Request the county to declare our road public and to take the responsibility for maintenance of the surface and associated drainage.

A vote for Item 2 requires a vote for either Item A or Item B below.

Item A

Utilize standard county road topping material (currently black or green rock)

Item B

Ask County to utilize road topping material that we purchase and make available.

Lot Numbers 17

Signature William A. McMillan

Please mark the ballots, sign them and mail them back to the Oak Ridge Property Owners or give them to one of the association committee members.

Oak Ridge Property Owners Association
HC 52 Box 828
Hemphill, TX
75948

*Note - we prefer ~~item B~~ but will
accept item A.*

Vol GG PG 483

Oak Ridge Sub Division
Public Road Decision Ballot

Item 1

Stay as we are and pay for any road maintenance and associated drainage utilizing annual road fees. Road fees would be adjusted to meet requirements as approved by the majority of the lot owners.

Item 2

Request the county to declare our road public and to take the responsibility for maintenance of the surface and associated drainage.

A vote for Item 2 requires a vote for either Item A or Item B below.

Item A

Utilize standard county road topping material (currently black or green rock)

Item B

Ask County to utilize road topping material that we purchase and make available.

Lot Numbers 7

Signature Larry + Debra Smith

Please mark the ballots, sign them and mail them back to the Oak Ridge Property Owners or give them to one of the association committee members.

Oak Ridge Property Owners Association
HC 52 Box 828
Hemphill, TX
75948

Vol GG Pg 484

Oak Ridge Sub Division
Public Road Decision Ballot

Item 1

Stay as we are and pay for any road maintenance and associated drainage utilizing annual road fees. Road fees would be adjusted to meet requirements as approved by the majority of the lot owners.

Item 2

Request the county to declare our road public and to take the responsibility for maintenance of the surface and associated drainage.

A vote for Item 2 requires a vote for either Item A or Item B below.

Item A

Utilize standard county road topping material (currently black or green rock)

Item B

Ask County to utilize road topping material that we purchase and make available.

Lot Numbers 20 & 21

Signature *Dee & Don Whiskey*

Please mark the ballots, sign them and mail them back to the Oak Ridge Property Owners or give them to one of the association committee members.

Oak Ridge Property Owners Association
HC 52 Box 828
Hemphill, TX
75948

Vol GG Pg 485

Oak Ridge Sub Division
Public Road Decision Ballot

Item 1

Stay as we are and pay for any road maintenance and associated drainage utilizing annual road fees. Road fees would be adjusted to meet requirements as approved by the majority of the lot owners.

Item 2

Request the county to declare our road public and to take the responsibility for maintenance of the surface and associated drainage.

A vote for Item 2 requires a vote for either Item A or Item B below.

Item A

Utilize standard county road topping material (currently black or green rock)

Item B

Ask County to utilize road topping material that we purchase and make available.

Lot Numbers 6

Signature

Donald W. Smith

Please mark the ballots, sign them and mail them back to the Oak Ridge Property Owners or give them to one of the association committee members.

Oak Ridge Property Owners Association
HC 52 Box 828
Hemphill, TX
75948

Vol GG Pg 486

Oak Ridge Sub Division
Public Road Decision Ballot

Item 1

Stay as we are and pay for any road maintenance and associated drainage utilizing annual road fees Road fees would be adjusted to meet requirements as approved by the majority of the lot owners.

Item 2

Request the county to declare our road public and to take the responsibility for maintenance of the surface and associated drainage.

A vote for Item 2 requires a vote for either Item A or Item B below.

Item A

Utilize standard county road topping material (currently black or green rock)

Item B

Ask County to utilize road topping material that we purchase and make available.

Lot Numbers 14

Signature Robert E. Worsham

Please mark the ballots, sign them and mail them back to the Oak Ridge Property Owners or give them to one of the association committee members.

Oak Ridge Property Owners Association
HC 52 Box 828
Hemphill, TX
75948

vol GG PO 487

Oak Ridge Sub Division
Public Road Decision Ballot

Item 1

Stay as we are and pay for any road maintenance and associated drainage utilizing annual road fees. Road fees would be adjusted to meet requirements as approved by the majority of the lot owners.

Item 2

Request the county to declare our road public and to take the responsibility for maintenance of the surface and associated drainage.

A vote for Item 2 requires a vote for either Item A or Item B below.

Item A

Utilize standard county road topping material (currently black or green rock)

Item B

Ask County to utilize road topping material that we purchase and make available.

Lot Numbers T1 & T2

Signature ML Burrow

Please mark the ballots, sign them and mail them back to the Oak Ridge Property Owners or give them to one of the association committee members.

Oak Ridge Property Owners Association
HC 52 Box 828
Hemphill, TX
75948

Dear Committee: I just found this.
Hope its not too late to
vote. Sorry I lost it then
got busy and forgot until I
went through some backlogged
files and found it there.

vol 66 pg 488

Mike Burrow

Oak Ridge Sub Division
Public Road Decision Ballot

Item 1

Stay as we are and pay for any road maintenance and associated drainage utilizing annual road fees. Road fees would be adjusted to meet requirements as approved by the majority of the lot owners.

Item 2

Request the county to declare our road public and to take the responsibility for maintenance of the surface and associated drainage.

A vote for Item 2 requires a vote for either Item A or Item B below.

Item A

Utilize standard county road topping material (currently black or green rock)

Item B

Ask County to utilize road topping material that we purchase and make available.

Lot Numbers 5

Signature James W. Bunker

Please mark the ballots, sign them and mail them back to the Oak Ridge Property Owners or give them to one of the association committee members.

Oak Ridge Property Owners Association
HC 52 Box 828
Hempall, TX
75948

Oak Ridge Sub Division
Public Road Decision Ballot

Item 1

Stay as we are and pay for any road maintenance and associated drainage utilizing annual road fees. Road fees would be adjusted to meet requirements as approved by the majority of the lot owners.

Item 2

Request the county to declare our road public and to take the responsibility for maintenance of the surface and associated drainage.

A vote for Item 2 requires a vote for either Item A or Item B below.

Item A

Utilize standard county road topping material (currently black or green rock)

Item B

Ask County to utilize road topping material that we purchase and make available.

Lot Numbers 4

Signature Charles Edward

Please mark the ballots, sign them and mail them back to the Oak Ridge Property Owners or give them to one of the association committee members.

Oak Ridge Property Owners Association
HC 52 Box 828
Hemphill, TX
75948

Vol GG PO 490

KON CROWN

Oak Ridge Sub Division
Public Road Decision Ballot

Item 1

Stay as we are and pay for any road maintenance and associated drainage utilizing annual road fees. Road fees would be adjusted to meet requirements as approved by the majority of the lot owners.

Item 2

Request the county to declare our road public and to take the responsibility for maintenance of the surface and associated drainage.

A vote for Item 2 requires a vote for either Item A or Item B below.

Item A

Utilize standard county road topping material (currently black or green rock)

Item B

Ask County to utilize road topping material that we purchase and make available.

Please mark the ballots and mail them back to the Oak Ridge Property Owners or give them to one of the association committee members.

Oak Ridge Property Owners Association
HC 52 Box 828
Hemphill, TX
75948

vol GG pg 491

Oak Ridge Sub Division
Public Road Decision Ballot

Item 1

Stay as we are and pay for any road maintenance and associated drainage utilizing annual road fees. Road fees would be adjusted to meet requirements as approved by the majority of the lot owners.

Item 2

Request the county to declare our road public and to take the responsibility for maintenance of the surface and associated drainage.

A vote for Item 2 requires a vote for either Item A or Item B below.

Item A

Utilize standard county road topping material (currently black or green rock)

Item B

Ask County to utilize road topping material that we purchase and make available.

Lot Numbers 3

Signature

Deloris Atkinson

Please mark the ballots, sign them and mail them back to the Oak Ridge Property Owners or give them to one of the association committee members.

Oak Ridge Property Owners Association
HC 52 Box 828
Hemphill, TX
75948

AFTER FURTHER DISCUSSION
~~THESE~~ TWO THE ATKINSONS AGREED
TO COUNTY MAINTENANCE BUT WANTED
ANNUAL ROAD FEES TO BE REVIEWED
WITHIN TWO YEARS.

Vol GG Pg 492

Oak Ridge Sub Division
Public Road Decision Ballot

Item 1

Stay as we are and pay for any road maintenance and associated drainage utilizing annual road fees Road fees would be adjusted to meet requirements as approved by the majority of the lot owners.

Item 2

Request the county to declare our road public and to take the responsibility for maintenance of the surface and associated drainage.

A vote for Item 2 requires a vote for either Item A or Item B below.

Item A

Utilize standard county road topping material (currently black or green rock)

Item B

Ask County to utilize road topping material that we purchase and make available.

Lot Numbers 18

Signature *Bl. M. New*

Please mark the ballots, sign them and mail them back to the Oak Ridge Property Owners or give them to one of the association committee members.

Oak Ridge Property Owners Association
HC 52 Box 828
Hemphill, TX
75948

vol GG pg 493

Oak Ridge Sub Division
Public Road Decision Ballot

Item 1

Stay as we are and pay for any road maintenance and associated drainage utilizing annual road fees. Road fees would be adjusted to meet requirements as approved by the majority of the lot owners.

Item 2

Request the county to declare our road public and to take the responsibility for maintenance of the surface and associated drainage.

A vote for Item 2 requires a vote for either Item A or Item B below.

Item A

Utilize standard county road topping material (currently black or green rock)

Item B

Ask County to utilize road topping material that we purchase and make available.

Lot Numbers 100-5

Signature William Jackson

Please mark the ballots, sign them and mail them back to the Oak Ridge Property Owners or give them to one of the association committee members.

Oak Ridge Property Owners Association
HC 52 Box 828
Hemphill, TX
75948

Vol GG PO 494

Oak Ridge Sub Division
Public Road Decision Ballot

Item 1

Stay as we are and pay for any road maintenance and associated drainage utilizing annual road fees. Road fees would be adjusted to meet requirements as approved by the majority of the lot owners.

Item 2

Request the county to declare our road public and to take the responsibility for maintenance of the surface and associated drainage.

A vote for Item 2 requires a vote for either Item A or Item B below.

Item A

Utilize standard county road topping material (currently black or green rock)

Item B

Ask County to utilize road topping material that we purchase and make available.

Lot Numbers _____

Signature

Darlene DeFee

Please mark the ballots, sign them and mail them back to the Oak Ridge Property Owners or give them to one of the association committee members.

Oak Ridge Property Owners Association
HC 52 Box 828
Hemphill, TX
75948

Oak Ridge Sub Division
Public Road Decision Ballot

Item 1

Stay as we are and pay for any road maintenance and associated drainage utilizing annual road fees. Road fees would be adjusted to meet requirements as approved by the majority of the lot owners.

Item 2

Request the county to declare our road public and to take the responsibility for maintenance of the surface and associated drainage.

A vote for Item 2 requires a vote for either Item A or Item B below.

Item A

Utilize standard county road topping material (currently black or green rock)

Item B

Ask County to utilize road topping material that we purchase and make available.

Lot Numbers _____

Signature _____



Please mark the ballots, sign them and mail them back to the Oak Ridge Property Owners or give them to one of the association committee members.

Oak Ridge Property Owners Association
HC 52 Box 828
Hemphill, TX
75948

vol GG pg 496

I vote To Keep it
PRIVATE. The ROAD ISSUE |
Jerry Bobin

Vol GG Pg 497



Sabine County Sheriff's Department

P.O. Box 848 • Hemphill, Texas 75848
Office (409) 787-2266 • Fax (409) 787-2150

Tom Phillips
Sheriff

LINE ITEM / INTER FUND TRANSFER

DATE: APRIL 10, 2000

**COMMISSIONERS COURT SABINE COUNTY:
I SUBMIT TO YOU FOR YOUR CONSIDERATION THE
FOLLOWING LINE - ITEM TRANSFER:**

FROM: 6104.56 DEPUTIES \$11,000.00

TO: 6108.56 OVERTIME \$11,000.00



TOM PHILIPS, SHERIFF

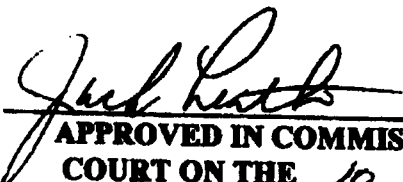

APPROVED IN COMMISSIONERS
COURT ON THE 10 DAY OF
April 2000

Vol GG Pg 498



2163698404

C/K 4/14/00
CS

P.O. BOX 549
KOUNTZE, TEXAS 77625
PHONE: (409) 246-4052
FAX: (409) 246-3715

March 30, 2000

Judge Jack H. Leath
County of Sabine
P. O. Box 716
Hemphill, TX 75948

Dear Judge Leath:

Classic Cable works hard to provide cable television service at the most reasonable rates possible, while at the same time delivering the quality programming and services that our customers expect.

Nobody likes a price adjustment, But like any other business, as we experience increased costs for goods and services, some of these costs must be passed on to our customers. Increase costs for television programming, cable equipment, insurance, vehicles and maintenance are just a few of the expenses involved in operating a cable television system.

To enable us to continue to provide the variety of programming, responsive customer service, and investment in future technology, Classic Cable will introduce new monthly rates. Effective May 1, 2000 Basic Cable will be \$26.47 plus applicable taxes and fees.

Classic Cable offers a wide variety of programming choices; however, we get many letters and requests for more channels to be added. To help meet these requests and to enhance your basic cable package, ESPN2 will be added effective May 1, 2000. In addition Country Music Television will be switched to Great American Country. These new channel additions were selected based on the most frequently requested channels from our annual survey across our company.

When considering your entertainment and information needs, we urge you to take into account what an excellent value cable television represents. The fact is, cable television remains an outstanding information and entertainment bargain for "Family Friendly"—providing cable service on additional televisions throughout your home at no additional costs! And, only cable television can provide you with your local broadcast stations keeping you up-to-date on local news, weather and sports.

We appreciate your business and will continue to work hard to earn it!

If I can be of any assistance, or you have any problems that I might help you with, please do not hesitate to call me.

Sincerely,

Wanda Pyburn
Wanda Pyburn
Area Manager

Vol GG Pg 499

MONTHLY ACCOUNT OF FEES AND EXPENSES

Office of Daniel Featherston, JP For Month Ending MARCH, 2000

ITEM	
Total Collections	11,238.41
Check to Treasurer	10,257.64
Check to TP&WL 85% of Their Fines	65.03
Restitution Paid to Local People on Iss. Bad CK	595.39
<u>Constable / Serving fees</u>	<u>82.60</u>
<u>Refunds / Payments on fines</u>	<u>237.75</u>
Criminal Cases Filed	111
Cases Where Defendant Pled Guilty and Paid Fine	89
Dismissed After Driver Safety Course	13
Dismissed After Proof of Liability Insurance	0
Served Time in Jail to Pay Fine	5
Juvenile Warnings Given	0
Inquests	1
County Complaints Accepted	4
Felony Complaints Accepted	14
Warrants Issued	14
Statutory Warnings Given	7
Cases Referred to Teen Court	0
Search Warrants Issued	0
Civil Cases Tried	2
	=

I certify that the above account is true and correct.

Brenda Kilgore, JP Clerk
SABINE County, Texas

Sworn to and subscribed before me this 4th day of April, 2000

Daniel Featherston
 Title Justice of the Peace

Vol GC Pg 500



Deep East Texas Council of Governments and Economic Development District
274 East Lamar Street • Jasper, Texas 75951 • 409/384-5704 • FAX 409/384-5390 • TDD 409/384-5975

WALTER G. DIGGLES

Executive Director

March 27, 2000

Honorable Jack Leath
Sabine County Judge
P. O. Box 716
Hemphill, Texas 75948

Dear Judge Leath:

The Deep East Texas Council of Governments begins a new Board membership on July 1, 2000. We need your cooperation in selecting an elected official from Sabine County to serve on the Board of Directors. Article VII, paragraph 1 of the Bylaws states Representatives from member counties will be selected by the county commissioners court of each respective county. County membership is determined as follows:

Population	Number of Members
0 - 24,999	1
25,000 - 49,999	2
50,000 - 74,999	3
75,000 - 99,999	4

Please list below the official you have duly appointed and return this information to DETCOG in the enclosed envelope as soon as possible. Sabine County's current member is yourself. The appointment from Sabine County for 2000-2001 is:

Name	Elected Position	Preferred Mailing Address	Phone
1. <u>Jack Leath</u>	<u>County Judge</u>	<u>P. O. Box 716 Hemphill, Tx. 75948</u>	<u>409-787-3543</u>

Sincerely yours,

Walter G. Diggles, Sr.
Executive Director

Certification

I, Janice McDaniel, of Sabine County, do hereby certify that the above listed appointments were made by the Commissioners Court and has been recorded in our minutes.

Date: 4-10-2000

Signature Janice McDaniel

Title: County Clerk

Serving Angelina, Houston, Jasper, Nacogdoches, Newton, Polk, Sabine, San Augustine, San Jacinto, Shelby, Trinity, Tyler counties
Equal Opportunity Employer



Vol GG Pg 501

Date	Invoice	PO Number	Description	Terms	Amount
Date Pd	Check No	Reg	Account	Due Stat	
(ACTS)	28TH ANNUAL CO TREASURERS SEM	(979)845-8904			
59	04-05-00	5/8-11	REGISTRATION FEE	A	
			6470.497	-2	130.00
Vendor Total					\$130.00

(ALEL)	ALLIED ELEVATOR OF BEAUMONT	(409)833-2708			
7	04-01-00	7656	QUARTERLY MAINTENANCE	A	
			6450.408	-6	450.00
Vendor Total					\$450.00

(ANHO)	ANDERSON - HORN'S				
97	03-08-00	644	INSTALL NEW A/C UNIT	A	
			6450.56	-30	2643.70
Vendor Total					\$2643.70

(BEES)	BECKCOM'S ENGINE SERVICE				
	03-31-00	COM SERV	TRIMMER LINE	A	
			6106.435	7	7.95
37	03-31-00	COM SERV	DECK BELT	A	
			6106.435	7	24.95
38	03-31-00	COM SERV	ENGINE PULLEY	A	
			6106.435	-7	42.59
39	03-29-00	COM SERV	HOUSING	A	
			6106.435	-9	18.00
40	03-24-00	COM SERV	BLADES FOR MOWER	A	
			6106.435	-14	18.80
Vendor Total					\$112.29

(BOSA)	BOGEL SALES, INC.	(800)535-2704			
8	03-30-00	175782 665	CASE KITCHEN TOWELS	A	
			6310.408	-8	24.70
9	03-30-00	175782 665	CASE BROWN ROLL TOWELS	A	
			6310.408	-8	22.10
10	03-30-00	175782 665	3 DUST MOP HEADS	A	
			6310.408	-8	23.40
11	03-30-00	175782 665	CASE TRASH LINERS	A	
			6310.408	-8	19.50
12	03-30-00	175782 665	CASE SUNDANCE CLEANER	A	
			6310.408	-8	35.00
13	03-30-00	175782 665	CASE 9" JUMBO TOILET TISSUE	A	
			6310.408	-8	44.95

Vol GG Pg 502

Date	Invoice	PO Number	Description	Terms	Amount	
Date Pd	Check No	Reg	Account	Due Stat		
(BOSA) BOGEL SALES, INC. (800)535-2704 (Continued)						
14	03-30-00	175782	665	CASE LOTION SOAP	A	
			6310.408	-8		38.95
Vendor Total						\$208.60
(BROK) BROOKSHIRE BROTHERS, INC.						
6	03-15-00	947563		TRASH AND SANDWICH BAGS	A	
			6522.403	-23		6.79
82	03-18-00	947582		FREBREZE EXTRA, PROMO DECK	A	
			6313.56	-20		7.79
83	03-18-00	947582		TYLENOL	A	
			6543.56	-20		9.29
84	03-23-00	948855		MAXI PADS	A	
			6543.56	-15		6.58
85	03-14-00	947567		EXCEDRIN	A	
			6543.56	-24		6.48
86	02-29-00	930180		TYLENOL	A	
			6543.56	38		6.48
Vendor Total						\$43.41
(CAGO) CAROLYN GOLDEN, SHELBY COUNTY (409)598-3535						
17	03-31-00	MARCH	00	SALARY SUPPLEMENT	A	
			6537.409	-7		200.00
Vendor Total						\$200.00
(CHCO) LAVERNE LUSK, CHEROKEE CO CLERK						
25	03-29-00	24,220		COMMITMENT & MEDICATION	A	
			6535.426	-9		388.00
Vendor Total						\$388.00
(CONO) CONOCO INC.						
87	03-08-00	0000014		15.01 GALLONS GASOLINE	A	
			6335.56	-30		21.01
88	03-08-00	0000014		EXEMPTED TAXES	A	
			6335.56	-30		-2.76
Vendor Total						\$18.25

Vol GG Pg 503

	Date	Invoice	PO Number	Description	Terms	Amount
	Date Pd	Check No	Reg	Account	Due Stat	
(DETC)	DEEP EAST TEXAS COUNCIL OF GOV					
18	03-31-00	JAN. 00		LUNCHEON/JACK LEATH	A	
				6611.409	7	6.00
19	03-31-00	JAN. 00		LUNCHEON/LYNN SMITH	A	
				6611.409	.7	6.00
				Vendor Total		\$12.00
(DETD)	DEEP EAST TX DEVELOPMENT ASSOC (409)639-4734					
142	04-07-00	APRIL 14		NATIONAL FOREST DILEMMA	A	
				6611.409	0	15.00
				Vendor Total		\$15.00
(DGCW)	GROVER C. WINSLOW, M.D., P.A.					
99	03-28-00	5801		BRIAN SNODGRASS	A	
				6543.56	10	3.00
				Vendor Total		\$3.00
(A)	DIXIE PAPER COMPANY (903)597 4000					
93	03-22-00	39115400		5 CASES COMPUTER PAPER	A	
				6310.56	-16	86.40
				Vendor Total		\$86.40
(DOBU)	DONNA MARIE BUFFALOW					
62	04-01-00			8 HOURS @ \$7 HOUR	A	
				6107.499	-6	56.00
				Vendor Total		\$56.00
(DOFO)	DONNECE FOSTER (409)787-2355					
35	01-19-00	5776/90		COPY OF REPORTERS RECORD	A	
				6534.435	-79	892.24
				Vendor Total		\$892.24
(DOGE)	DOLLAR GENERAL					
101	03-31-00	159446		10 PACKAGES COFFEE CUPS	A	
				6542.56	-7	10.00
100	03-28-00	159444		30 POSTER BOARDS	A	
				6314.56	-10	10.00

Vol GG Pg 504

SABINE COUNTY GENERAL FUND
Accounts Payable Ledger
04-07-00

Date	Invoice Date Pd	PO Number Check No	Description Reg Account	Due	Stat	Terms	Amount
(DOGE)		DOLLAR GENERAL		(Continued)			
103	03-29-00	159445	10 BOXES KLEENEX 6314.56	-9		A	10.00
104	03-29-00	159445	PLASTIC BOWL 6314.56	9		A	1.00
105	03-29-00	159445	3 FACIAL CREAM 6314.56	-9		A	3.00
Vendor Total							\$34.00
(DOWE)		DONNA WELCH					
45	03-24-00		GRAND JURY COMMISSION 6532.435	-14		A	10.00
Vendor Total							\$10.00
(DUCK)		DUCKMALL-ALCO STORES, INC.					
100	03-27-00	989779	TWEEZERS AND Q-TIPS 6543.56	-11		A	3.88
Vendor Total							\$3.88
(EPSS)		EUGENE PROCELLA SERVICE STA.					
51	03-17-00	COM SERV	CHARGE BATTERY 6106.435	-21		A	1.50
Vendor Total							\$1.50
(FAPR)		FAT PREDs					
29	02-26-00	61009	ICE 6106.435	-41		A	1.65
30	03-02-00	60933	ICE 6106.435	-36		A	1.00
31	03-04-00	61608	ICE 6106.435	-34		A	1.65
32	03-09-00	61935	ICE 6106.435	29		A	1.00
33	03-10-00	61985	ICE 6106.435	-28		A	1.00
34	03-16-00	60805	ICE 6106.435	-22		A	1.00
Vendor Total							\$7.30

Date	Invoice	PO Number	Description	Terms	Amount
Date Pd	Check No	Reg	Account	Due Stat	
(FEHO) FELIX HOLMES					
43	03-24-00		GRAND JURY COMMISSION	A	
			6532.435 -14		10.00
Vendor Total					\$10.00
(GLBU) GLENDA BURWOOD					
24	04-05-00	APRIL 99	TEEN COURT COORDINATOR	A	
			6101.415 -2		75.00
Vendor Total					\$75.00
(HPSB) HEMPHILL FEED & STOCK BARN					
136	03-22-00	76199	ROLL 3/8 CABLE	A	
			6617.409 -16		139.99
137	03-22-00	76199	5/8 CABLE CLAMPS	A	
			6617.409 -16		38.16
138	03-22-00	76199	3/8 CABLE CLAMPS	A	
			6617.409 -16		17.64
Vendor Total					\$195.79
(HOLL) HOLLOWAY AUTO REPAIR (409)698-8300					
111	03-24-00	3019 667	SET FRONT DISC BRAKES	A	
			6451.56 14		45.95
112	03-24-00	3019 667	OIL FILTER	A	
			6451.56 -14		6.50
113	03-24-00	3019 667	5 QUARTS PENNZOIL 30	A	
			6335.56 -14		11.25
114	03-24-00	3019 667	TOTAL LABOR AND REPAIR	A	
			6335.56 14		45.00
115	03-24-00	3019 667	MACHINE ROTORS	A	
			6335.56 14		16.00
116	03-24-00	3019 667	EPA/WASTE DISPOSAL	A	
			6335.56 -14		3.00
117	03-24-00	3019 667	ACCESSORIES	A	
			6335.56 -14		3.00
Vendor Total					\$130.70
(HOSP) SABINE COUNTY HOSPITAL					
139	04-04-00	MARCH 00	MEALS FOR JAIL INMATES	A	
			6542.56 -3		3624.00

Vol GG Pg 506

Date	Invoice	PO Number	Description	Terms	Amount
Date Pd	Check No	Reg	Account	Due Stat	
Vendor Total					\$3624.00
 (HPTS) HEMPHILL TIRE STORE					
134	03-01-00	62694	BALANCE TWO TIRES	A	
			6335.55	37	10.00
Vendor Total					\$10.00
 (JINE) JIM C. NETHERY					
42	03-24-00		GRAND JURY COMMISSION	A	
			6532.435	-14	10.00
Vendor Total					\$10.00
 (LEDU) LEE M. DUTTON					
41	03-24-00		GRAND JURY COMMISSION	A	
			6532.435	-14	10.00
Vendor Total					\$10.00
 (LONE) LONE STAR UNIFORMS (281)397 7855					
94	03-23-00	6308	2 SHIRTS/WAYNE DAVIDSON	A	
			6540.56	-15	71.00
95	03-23-00	6308	2 U.S. FLAGS	A	
			6540.56	-15	4.00
96	03-23-00	6308	SHIPPING	A	
			6540.56	-15	3.50
Vendor Total					\$78.50
 (MAKI) MARTHA KITTMAN					
44	03-24-00		GRAND JURY COMMISSION	A	
			6532.435	-14	10.00
Vendor Total					\$10.00
 (MANE) MARTHA MARIE NELSON					
140	04-07-00		218 MILES & .28 MILE	A	
			6614.409	0	61.04
141	04-07-00		19 HOURS & \$8 HOUR	A	
			6614.409	0	152.00

Date	Invoice	PO Number	Description	Terms	Amount
Date Pd	Check No	Reg	Account	Due Stat	
Vendor Total					\$213.04
 (NAPH) NAPA AUTO PARTS - HEMPHILL					
26	03-17-00	109755	OIL FILTER	A	
			6106.435	-21	4.45
27	03-23-00	110106	OIL FILTER	A	
			6106.435	15	8.95
28	03-23-00	110106	CREDIT/OIL CREDIT	A	
			6106.435	-15	-4.45
81	03-20-00	109870	ARMOR ALL	A	
			6451.56	18	21.99
Vendor Total					\$30.94
 (PACR) PACE CREEK					
4	03-28-00		FRAME AND DOMINOES	A	
			6470.403	10	24.00
52	03-28-00		FRAME AND DOMINOES	A	
			6470.45	10	24.00
Vendor Total					\$48.00
 (PAGE) PAGING NETWORK					
16	04-01-00	11381240	PAGER RENTAL	A	
			6614.409	-6	27.59
Vendor Total					\$27.59
 (QUCO) QUILL CORPORATION					
106	03-28-00	7462177	BOX #54 RUBBERBANDS	A	
			6310.56	-10	0.84
107	03-28-00	7462177	4 BOXES #64 RUBBERBANDS	A	
			6310.56	-10	3.36
108	03-28-00	7462177	12 ERASABLE MARKERS	A	
			6310.56	-10	11.28
109	03-28-00	7462177	PRINTER CARTRIDGE	A	
			6310.56	-10	28.99
110	03-28-00	7462177	DOZEN RETRACTABLE PENS	A	
			6310.56	10	10.44
Vendor Total					\$54.91

Vol GG Pg 508

Date	Invoice	PO Number	Description	Terms	Amount
Date Pd	Check No	Reg	Account	Due Stat	

(RACH) RACH VETERINARY CLINIC

98	03-03-00	0895-26	ACTIVE FORMULA	A	
			6541.56	-35	34.19
Vendor Total					\$34.19

(RELI) RELIABLE

67	02-10-00	RMM12901	KEN SQUASH BALL	A	
			6310.669	-57	4.76
68	02-10-00	RMM12901	HANDLING	A	
			6310.669	57	2.99
69	02-10-00	RMM12900	TRASH LINERS	A	
			6310.669	-57	21.39
70	02-10-00	RMM12900	QUICK NOTES REFILL	A	
			6310.669	-57	3.89
71	02-10-00	RMM12900	GREEN PAPER	A	
			6310.669	-57	1.38
72	02-10-00	RMM12900	RED PAPER	A	
			6310.669	57	1.38
73	02-10-00	RMM12900	PINK PAPER	A	
			6310.669	57	1.38
7	03-20-00		SERVICE CHARGE	A	
			6310.669	-18	0.14
Vendor Total					\$37.31

(RITT) RITTER LUMBER CO.

127	03-11-00	60012768	4" POLY BRUSH	A	
			6106.435	-27	9.79
128	03-02-00	60012556	POST HOLE DIGGER	A	
			6310.669	-36	14.07
129	03-02-00	60012562	CREDIT/POST HOLE DIGGER	A	
			6310.669	-36	14.07
130	03-02-00	60012562	INDUSTRIAL POST HOLE DIGGER	A	
			6310.669	36	45.99
Vendor Total					\$55.78

(ROST) RONNY STEWART

			(409)579-3195		
89	03-12-00	SUNDAY	NO CATCH FEE/HWY. 87 MILAM	A	
			6500.56	-26	75.00
90	03-10-00	FRIDAY	NO CATCH FEE/HWY. 2866	A	
			6500.56	28	75.00

Date	Invoice Date	PO Number	Description	Terms	Amount
Vendor Total					\$150.00
 (ROSU) ROGERS OFFICE SUPPLY (409)569-7416					
5	03-23-00	3477	TWO BOXES KEY TAGS	A	
			6310.403 -15		12.90
54	03-23-00	3471	TWO CARTRIDGES	A	
			6310.455 -15		29.80
57	03-23-00	3481	FIVE CASSETTES	A	
			6310.457 15		10.00
60	03-23-00	3478	2 REAMS COPY PAPER	A	
			6310.497 15		11.00
Vendor Total					\$63.70
 (SCAD) SABINE COUNTY APPRAISAL DIST.					
64	04-05-00	APRIL 00	PRO-RATA COST	A	
			6542.499 -2		3063.83
Vendor Total					\$3063.83
 (H.C) SABINE COUNTY HISTORICAL COMM.					
15	04-04-00	1999-00	ANNUAL CONTRIBUTION	A	
			6318.409 -3		150.00
Vendor Total					\$150.00
 (SEST) SECRETARY OF STATE					
61	03-27-00	00-01	ONLINE SERVICE FEES	A	
			6544.499 -11		460.00
Vendor Total					\$460.00
 (TACP) TAC PROPERTY & CASUALTY FUND					
79	03-23-00	#2020	AUTOMOBILE PHYSICAL DAMAGE	A	
			6635.409 -15		850.50
80	03-23-00	#2020	PROPERTY	A	
			6635.409 -15		3093.46
125	04-05-00	2020	AUTOMOBILE PHYSICAL DAMAGE	A	
			6638.56 -2		3308.44
126	04-05-00	2020	PROPERTY	A	
			6640.56 .2		2391.50

Vol GG Pg 510

Date	Invoice Date	PO Number	Description	Terms	Amount
	Pd	Check No	Reg Account	Due Stat	
Vendor Total					\$9643.90

(TACR) TAC RISK MANAGEMENT POOL

76	03-23-00	#2020	AUTOMOBILE LIABILITY	A	
			6635.409 -15		562.90
77	03-23-00	#2020	GENERAL LIABILITY	A	
			6635.409 -15		779.80
78	03-23-00	#2020	PUBLIC OFFICIALS LIABILITY	A	
			6635.409 15		8274.00
121	04-05-00	2020	AUTOMOBILE LIABILITY	A	
			6637.56 2		1092.03
122	04-05-00	2020	GENERAL LIABILITY	A	
			6635.56 -2		1559.60
123	04-05-00	2020	PUBLIC OFFICIAL LIABILITY	A	
			6639.56 -2		63.00
124	04-05-00	2020	LAW ENFORCEMENT LIABILITY	A	
			6636.56 2		10687.00
Vendor Total					\$23018.33

3) TAMMY REEVES

6	04-05-00	MARCH 00	380 MILES @ .28 MILE	A	
			6441.499 -2		106.40
66	03-27-00	3/20-22	HOTEL ROOM/TAX SEMINAR	A	
			6470.499 -11		161.46
Vendor Total					\$267.86

(THHA) THOMAS J. HAMILTON

131	04-06-00	3/3-3/6	ON CALL FOR INQUESTS	A	
			6614.409 -1		100.00
132	04-06-00	3/24-27	ON CALL FOR INQUESTS	A	
			6614.409 -1		100.00
133	04-06-00	3/31-4/3	ON CALL FOR INQUESTS	A	
			6614.409 -1		100.00
Vendor Total					\$300.00

(TIFO) TINA FORD

63	04-03-00	032100	20 MILES @ .28 MILE	A	
			6425.499 4		5.60
Vendor Total					\$5.60

Vol GG Pg 511

	Date	Invoice	PO Number	Description	Terms	Amount
	Date	Pd	Check No	Reg Account	Due Stat	
(TOMA)	TOM MADDOX					
58	04-05-00		APRIL 00	COUNTY FIRE MARSHALL	A	
				6100.46	-2	100.00
				Vendor Total		\$100.00

	Date	Invoice	PO Number	Description	Terms	Amount
	Date	Pd	Check No	Reg Account	Due Stat	
(TPCI)	TERRILL PETROLEUM CO., INC.					
46	03-10-00		53253	30.1 GALLONS GASOLINE	A	
				6106.435	-28	37.50
47	03-16-00		53298	22 GALLONS GASOLINE	A	
				6106.435	-22	26.27
48	03-17-00		53315	20 GALLONS GASOLINE	A	
				6106.435	-21	23.62
49	03-17-00		53317	32 GALLONS GASOLINE	A	
				6106.435	-21	37.79
50	03-31-00		53469	28.4 GALLONS GASOLINE	A	
				6106.435	-7	31.95
118	03-01-00		53152	620 GALLONS SUPER	A	
				6335.56	-37	815.30
119	03-28-00		53409 664	600 GALLONS SUPER	A	
				6335.56	10	751.20
	03-14-00		53274 646	800 GALLONS SUPER	A	
				6335.56	-24	1054.40
				Vendor Total		\$2778.03

	Date	Invoice	PO Number	Description	Terms	Amount
	Date	Pd	Check No	Reg Account	Due Stat	
(TSGI)	THE SOFTWARE GROUP, INC. (214)424-1579					
55	03-21-00		R41486	SOFTWARE SUPPORT/3 MONTHS	A	
				6501.455	17	548.00
56	03-21-00		R41487	SOFTWARE SUPPORT/3 MONTHS	A	
				6501.457	-17	548.00
91	03-21-00		R41533	SOFTWARE SUPPORT	A	
				6502.56	17	2207.00
92	03-21-00		R41533	CID	A	
				6502.56	-17	287.00
				Vendor Total		\$3590.00

	Date	Invoice	PO Number	Description	Terms	Amount
	Date	Pd	Check No	Reg Account	Due Stat	
(WEST)	WEST GROUP PAYMENT CENTER (800)328-4480					
53	03-09-00		47765	TX CRIM PROC & RLS 2000 PAM	A	
				6524.45	29	26.00
				Vendor Total		\$26.00

Vol GG Pg 512

	Date	Invoice	PO Number	Description	Terms	Amount
	Date Pd	Check No	Reg	Account	Due Stat	
(XROX)				XEROX CORPORATION		
20	04-02-00	58701966		LEASE AGREEMENT	A	
				6500.409	5	55.70
21	04-02-00	58701985		LEASE AGREEMENT	A	
				6500.409	-5	55.70
22	04-02-00	58701980		LEASE AGREEMENT	A	
				6500.409	5	55.70
23	04-03-00	74296501		BASE CHARGE	A	
				6500.409	-4	132.00
75	04-02-00	58701976		LEASE AGREEMENT	A	
				6500.409	-5	55.70
135	04-03-00	74296505		BASE CHARGE	A	
				6500.409	-4	66.00
				Vendor Total		\$420.80
				Total Debits		54030.65
				Total Credits		-21.28
				Total Of Ledger		\$54009.37

Vol GG Pg 513

SIGN HERE FOR PAYMENT APPROVAL

Jack Leath

Jack Leath
County Judge

SIGN HERE FOR PAYMENT APPROVAL

Janice McDaniel

Janice McDaniel
County Clerk

SIGN HERE FOR PAYMENT APPROVAL

Keith Clark

Keith Clark
Commissioner Pct. 1

SIGN HERE FOR PAYMENT APPROVAL

Lynn Smith

Lynn Smith
Commissioner Pct. 2

SIGN HERE FOR PAYMENT APPROVAL

Doyle Dickerson

Doyle Dickerson
Commissioner Pct. 3

SIGN HERE FOR PAYMENT APPROVAL

Gene Nethery

Gene Nethery
Commissioner Pct. 4

Approved for payment by Sabine County Commissioner's Court
April 10, 2000.

Vol GG Pg 514

040700
13:14

SABINE COUNTY ROAD & BRIDGE
Accounts Payable Ledger
04-07-00

040700
Page 1

Date	Invoice Date Pd	PO Number Check No Reg	Description Account	Terms	Amount
(BEES)			BECKCOM'S ENGINE SERVICE (409) 787-2908		
73	02-04-00	PCT. #4	SAW FILES 6357.604	A -63	2.00
74	02-04-00	PCT. #4	FILE HOLDER 6357.604	A -63	1.00
75	02-04-00	PCT. #4	CHAIN 6357.604	A -63	21.00

Date	Invoice	PO Number	Description	Terms	Amount
Date Pd	Check No	Reg	Account	Due Stat	
(BEES) BECKCOM'S ENGINE SERVICE (409)787-2908					
73	02-04-00	PCT. #4	SAW FILES	A	
			6357.604	63	2.00
74	02-04-00	PCT. #4	FILE HOLDER	A	
			6357.604	-63	1.00
75	02-04-00	PCT. #4	CHAIN	A	
			6357.604	-63	21.00
Vendor Total					\$24.00
(BIG4) BIG "4", INC.					
50	03-23-00	00319047	12 YARDS ROAD BASE	A	
			6377.603	15	72.00
Vendor Total					\$72.00
(DGCW) DR. GROVER C. WINSLOW, M.D.					
117	04-05-00	5801	VERNON SMITH/DRUG SCREEN	A	
			6651.603	-2	45.00
Vendor Total					\$45.00
(DOUB) DOUBLE R ROCK, INC.					
16	04-01-00	9485	421.90 TONS ROAD BASE	A	
			6377.601	6	1603.12
Vendor Total					\$1603.12
(EPSS) EUGENE PROCELLA SERVICE STAT. (409)787-3701					
106	03-13-00	PCT. #1	BOOT, FLAT, TUBE	A	
			6366.601	-25	22.45
120	04-07-00	PCT. #4	TRIP, FLAT, TUBE	A	
			6366.604	0	48.95
121	04-07-00	PCT. #4	TWO TIRES	A	
			6365.604	0	211.90
Vendor Total					\$283.30
(ETMS) EAST TEXAS MILL SUPPLY (409)384-8274					
19	03-10-00	93984	4-WAY TRAILER WIRE	A	
			6357.602	-28	23.60
20	03-10-00	93984	STOP & TAIL	A	
			6357.602	-28	10.64
	03-10-00	93984	TRAILER CONNECTORS	A	
			6357.602	-28	4.26

Vol GG Pg 515

Date	Invoice	PO Number	Description	Terms	Amount
Date	Pd	Check No	Reg Account	Due Stat	
(EIMS) EAST TEXAS MILL SUPPLY (409)384-8274 (Continued)					
22	03-27-00	94457	12-10 GA. RING TERM 1/4"	A	
			6657.602 -11		0.91
23	03-27-00	94457	12-10 GA. RING TERM 3/8"	A	
			6657.602 -11		0.65
24	03-27-00	94457	12-10 GA. RING TERM 1/2"	A	
			6657.602 -11		0.95
25	03-27-00	94457	3/8" STUD, COPPER LUG	A	
			6657.602 -11		1.52
51	03-30-00	94592	MYSTIK HI TEMP GREASE	A	
			6343.603 -8		21.19
52	03-27-00	94479	LIGHT WIRE	A	
			6657.603 -11		24.90
53	03-27-00	94479	STOP & TAIL LITE	A	
			6657.603 -11		10.64
54	03-27-00	94479	14 G BLK PRIM. WIRE 100'	A	
			6657.603 -11		7.94
55	03-27-00	94479	ELECTRICAL TAPE	A	
			6657.603 -11		0.59
56	03-27-00	94479	THIN 14" BLACK TIES	A	
			6657.603 -11		1.44
57	03-27-00	94476	1/4-29 THR. STR. ZERT	A	
			6657.603 -11		0.71
58	03-23-00	94369	GREASE GUN	A	
			6657.603 -15		31.74
59	03-23-00	94369	MINIATURE BULB	A	
			6657.603 -15		3.30
60	03-23-00	94369	MILTON QUIK COUPLER	A	
			6657.603 15		5.73
61	03-23-00	94369	ADAPTER FITTING	A	
			6657.603 -15		1.40
62	03-08-00	93914	7-WAY PLUG	A	
			6355.603 -30		7.14
63	03-08-00	93914	MINIATURE BULB	A	
			6355.603 -30		0.66
64	03-08-00	93914	36" MUD FLAP	A	
			6355.603 -30		8.53
65	03-27-00	94480 659	2-SPEED SHIFT MOTOR	A	
			6355.603 -11		386.11
Vendor Total					\$554.55

(FNBC) FIRST NATIONAL BANK IN CAMERON					
47	04-06-00	M606AC	PAYMENT #47 OF 60	A	
			6653.603 -1		1910.08

Vol GG Pg 516

Date	Invoice	PO Number	Description	Terms	Amount
Date Pd	Check No	Reg	Account	Due Stat	
Vendor Total					\$1910.08
 (FSTB) FIRST STATE BANK					
72	04-06-00	23334	PAYMENT #13	A	
			6653.604	-1	2621.23
Vendor Total					\$2621.23
 (GMWS) G-M WATER SUPPLY CORP.					
84	04-01-00	2251	WATER BILL	A	
			6440.604	6	20.10
Vendor Total					\$20.10
 (GWSC) GULF WELDING SUPPLY CO. (409)384 4308					
18	03-31-00	5529	RENTAL INVOICE	A	
			6657.602	-7	8.00
Vendor Total					\$8.00
 (HPSB) HEMPHILL FEED & STOCK BARN (409)787-2801					
66	03-03-00	73284	3 CLVERT DW RIBBED 18X20	A	
			6371.604	-35	415.80
67	03-03-00	73284	SHOVEL	A	
			6657.604	-35	20.99
68	03-03-00	73284	HITCH PIN	A	
			6657.604	-35	3.99
69	03-03-00	73284	HITCH PIN	A	
			6657.604	-35	4.25
70	03-03-00	73284	LOAD BINDER	A	
			6657.604	-35	19.99
71	03-03-00	73284	LINCH PINS	A	
			6657.604	-35	1.78
99	03-29-00	77178	2 15x20 CULVERTS RIBBED	A	
			6370.604	-9	199.90
100	03-29-00	77178	2 15x20 CULVERTS RIBBED	A	
			6371.604	-9	199.90
101	03-29-00	77178	2 12X20 CULVERTS RIBBED	A	
			6370.604	-9	142.98
102	03-29-00	77178	2 12X20 CULVERTS RIBBED	A	
			6371.604	-9	142.98
Vendor Total					\$1152.56

Date	Invoice Date	PO Number	Description	Terms	Amount
	Date	Check No	Reg Account	Due Stat	
(HGBY) H. G. BYLEY & SONS					
3	04-06-00	12754	12 YARDS ROAD BASE 6377.601 -1	A	69.00
17	04-06-00	12780 576	647 YARDS ROAD BASE 6377.602 -1	A	3720.25
86	04-06-00	12768	770 YARDS ROAD BASE 6377.604 1	A	4427.50
Vendor Total					<u>\$8216.75</u>
(HWEC) HI-WAY EQUIPMENT COMPANY (713)649-0940					
103	04-03-00	E00467 000654	GE G3WD NEW GRADALL 6659.601 -4	A	37375.00
104	04-03-00	E00467 000654	GE G3WD NEW GRADALL 6659.602 -4	A	37375.00
105	04-03-00	E00467 000654	GE G3WD NEW GRADALL 6659.603 -4	A	37375.00
Vendor Total					<u>\$112125.00</u>
() MID LAKE AUTO REPAIR (409)625-4014					
5	02-23-00	PCT. #2	STATE INSPECTION 6355.602 44	A	12.50
Vendor Total					<u>\$12.50</u>
(NAPH) NAPA AUTO PARTS - HEMPHILL (409)787-3118					
12	03-14-00	109463	AIR FILTER 6355.601 -24	A	31.31
13	03-27-00	196368	12 QUARTS PEN QT 10W40 6340.601 -11	A	17.40
14	03-27-00	196368	4 QUARTS PEN 30W 6341.601 -11	A	5.80
15	03-27-00	196368	OIL FILTERS 6355.601 -11	A	8.92
87	03-15-00	109559	TOWELS 6657.604 23	A	3.58
88	03-15-00	109559	FUEL FILTERS 6357.604 -23	A	20.25
89	03-15-00	109559	FIL CONDITION 6357.604 -23	A	9.57
90	03-15-00	109559	JOES PU 6357.604 23	A	6.99
91	03-16-00	109651	OIL FILTERS 6356.604 -22	A	46.39
	03-21-00	109940	AIR FILTERS, HYD FILTERS 6356.604 -17	A	92.70

Vol GG Pg 518

Date	Invoice	PO Number	Description	Terms	Amount
Date Pd	Check No	Reg	Account	Due Stat	
(NAPH) NAPA AUTO PARTS - HEMPHILL (409) 787-3118 (Continued)					
93	03-21-00	10994	CREDIT/HYD FILTER	A	
			6356.604 -17		-18.40
94	03-21-00	109943	CREDIT/AIR FILTER	A	
			6356.604 -17		-14.23
95	03-29-00	196605	AIR FILTER	A	
			6355.604 -9		21.59
96	03-29-00	196605	HYD FILTERS	A	
			6355.604 9		49.07
97	03-29-00	196605	OIL FILTER	A	
			6355.604 9		4.80
98	03-29-00	196605	FUEL FILTER	A	
			6355.604 -9		8.26
Vendor Total					\$294.00

(PHMC) PEGUES HURST MOTOR CO.					
85	03-24-00	3334	WORK ON TIRES	A	
			6365.604 -14		96.64
Vendor Total					\$96.64

(RALA) RANDY LADNER (409) 787-3414					
115	04-03-00	2900	SHAFT SEALS AND GASKET	A	
			6357.602 -4		15.00
116	04-03-00	2900	LABOR ON BACKHOE	A	
			6346.602 4		75.00
Vendor Total					\$90.00

(RILU) RITTER LUMBER COMPANY (409) 787-2485					
36	03-01-00	60012504	PLASTIC ROOF CEMENT	A	
			6657.602 -37		2.79
107	03-06-00	60012636	26"10" GALV CORRUGATED	A	
			6370.601 -32		38.25
108	03-24-00	60013064	2 PK ROLLER COVER	A	
			6657.601 -14		2.69
109	03-24-00	60013064	3" CHIP BRUSH	A	
			6657.601 -14		1.89
110	03-23-00	60013039	6X19 WIRE BRUSH	A	
			6657.601 -15		3.49
111	03-23-00	60013039	60" THREADED HANDLE	A	
			6657.601 -15		3.49
112	03-07-00	60012661	1/2 13 24" THREADED ROD	A	
			6657.601 -31		1.89
	03-07-00	60012661	SCREWS	A	
			6657.601 -31		1.00

Vol GG Pg 519

Date	Invoice Date	PO Number	Description	Terms	Amount
	Pd	Check No	Reg Account	Due Stat	
(409)787-2485 (Continued)					
(RILU)			RITTER LUMBER COMPANY		
114	03-06-00	60012637	3/4" E G RING W/WASHER	A	
			6657.601 -32		2.46
118	03-29-00	60013191	COTTON MOP HEAD	A	
			6657.604 -9		11.99
119	03-29-00	60013191	54' JANITOR MOPSTICK	A	
			6657.604 -9		8.49
Vendor Total					\$78.43

Date	Invoice Date	PO Number	Description	Terms	Amount
	Pd	Check No	Reg Account	Due Stat	
(800)456-5974					
(TACP)			TAC PROPERTY/CASUALTY FUND		
7	03-23-00	2020	AUTOMOBILE PHYSICAL DAMAGE	A	
			6638.601 -15		1086.51
8	03-23-00	2020	PROPERTY	A	
			6639.601 -15		349.26
34	03-23-00	2020	AUTOMOBILE PHYSICAL DAMAGE	A	
			6638.602 -15		1086.51
35	03-23-00	2020	PROPERTY	A	
			6639.602 -15		349.26
43	03-23-00	2020	AUTOMOBILE PHYSICAL DAMAGE	A	
			6638.603 -15		1086.52
44	03-23-00	2020	AUTOMOBILE PHYSICAL DAMAGE	A	
			6638.604 -15		1086.52
45	03-23-00	2020	PROPERTY	A	
			6639.603 -15		349.26
46	03-23-00	2020	PROPERTY	A	
			6639.604 -15		349.26
Vendor Total					\$5743.10

Date	Invoice Date	PO Number	Description	Terms	Amount
	Pd	Check No	Reg Account	Due Stat	
(800)456-5974					
(TACR)			TAC RISK MANAGEMENT POOL		
4	03-23-00	2020	AUTOMOBILE LIABILITY	A	
			6636.601 -15		993.51
5	03-23-00	2020	GENERAL LIABILITY	A	
			6635.601 -15		1364.65
6	03-23-00	2020	PUBLIC OFFICIALS LIABILITY	A	
			6637.601 -15		685.00
31	03-23-00	2020	AUTOMOBILE LIABILITY	A	
			6636.602 -15		993.52
32	03-23-00	2020	GENERAL LIABILITY	A	
			6635.602 -15		1364.65
33	03-23-00	2020	PUBLIC OFFICIAL LIABILITY	A	
			6637.602 -15		685.00
37	03-23-00	2020	AUTOMOBILE LIABILITY	A	
			6636.603 -15		993.52
38	03-23-00	2020	AUTOMOBILE LIABILITY	A	
			6636.604 -15		993.52

Vol GG Pg 520

SABINE COUNTY ROAD & BRIDGE
Accounts Payable Ledger
04-07-00

Date	Invoice	PO Number	Description	Terms	Amount
Date	Pd	Check No	Reg Account	Due Stat	
(TACR) TAC RISK MANAGEMENT POOL (800)456-5974 (Continued)					
39	03-23-00	2020	GENERAL LIABILITY	A	
			6635.603 -15		1364.65
40	03-23-00	2020	GENERAL LIABILITY	A	
			6635.604 -15		1364.65
41	03-23-00	2020	PUBLIC OFFICIALS LIABILITY	A	
			6637.603 -15		685.00
42	03-23-00	2020	PUBLIC OFFICIALS LIABILITY	A	
			6637.604 -15		685.00
Vendor Total					\$12172.67

Date	Invoice	PO Number	Description	Terms	Amount
Date	Pd	Check No	Reg Account	Due Stat	
(TPCI) TERRILL PETROLEUM (409)787-3376					
9	03-01-00	53142	450 GALLONS DIESEL	A	
			6336.601 -37		516.38
10	03-28-00	53402	450 GALLONS DIESEL	A	
			6336.601 -10		475.83
11	03-28-00	53402	450 GALLONS GASOLINE	A	
			6335.601 -10		536.63
26	03-01-00	53147	20 GALLONS GASOLINE	A	
			6335.602 -37		24.70
7	03-20-00	53335	19 GALLONS GASOLINE	A	
			6335.602 -18		22.29
28	03-27-00	53390	19 GALLONS GASOLINE	A	
			6335.602 -11		22.01
29	03-31-00	53476 666	1400 GALLONS DIESEL	A	
			6336.602 -7		1536.50
48	03-24-00	53373 655	365 GALLONS GASOLINE	A	
			6335.603 -14		417.01
49	03-24-00	53373 655	765 GALLONS DIESEL	A	
			6336.603 -14		785.04
76	03-09-00	53234	21 GALLONS GAS	A	
			6335.604 -29		25.52
77	03-03-00	53181	23.6 GALLONS GAS	A	
			6335.604 -35		29.67
78	03-10-00	53246 642	84.7 GALLONS GAS	A	
			6335.604 -28		105.52
79	03-15-00	53287 648	1/55 DRUM URSA 15W40	A	
			6341.604 23		225.00
80	03-15-00	53292	23.7 GALLONS GAS	A	
			6335.604 23		28.30
81	03-20-00	53328 649	915 GALLONS DIESEL	A	
			6336.604 -18		963.95
82	03-23-00	53366	16.5 GALLONS GAS	A	
			6335.604 15		18.85
83	03-30-00	53454	17.5 GALLONS GAS	A	
			6335.604 -8		19.82

Vol GG Pg 521

SIGN HERE FOR PAYMENT APPROVAL

Jack Leath

Jack Leath
County Judge

SIGN HERE FOR PAYMENT APPROVAL

Janice McDaniel

Janice McDaniel
County Clerk

SIGN HERE FOR PAYMENT APPROVAL

Keith Clark

Keith Clark
Commissioner Pct. 1

SIGN HERE FOR PAYMENT APPROVAL

Lynn Smith

Lynn Smith
Commissioner Pct. 2

SIGN HERE FOR PAYMENT APPROVAL

Doyle Dickerson

Doyle Dickerson
Commissioner Pct. 3

SIGN HERE FOR PAYMENT APPROVAL

Gene Nethery

Gene Nethery
Commissioner Pct. 4

Approved for payment by Sabine County Commissioner's Court
April 10, 2000.

Date	Invoice	PO Number	Description	Terms	Amount
Date Pd	Check No	Reg	Account	Due Stat	
(ETMS) EAST TEXAS MILL SUPPLY					
88	03-30-00	94600	BELT	A	
			605.6355 -8		24.03
89	03-30-00	94600	15OZ. HAND CLEANER	A	
			605.6355 -8		3.17
90	03-30-00	94593	SHOP TOWEL ON A ROLL	A	
			605.6355 -8		2.12
91	03-30-00	94593	LEATHER WORK GLOVES	A	
			605.6355 -8		2.27
92	03-30-00	94593	11OZ. WD40	A	
			605.6337 -8		4.06
Vendor Total					\$35.65
(FAFR) FAT FRED'S (409) 787-2827					
93	03-25-00	ACT. 235	ICE	A	
			605.6355 -13		11.00
Vendor Total					\$11.00
Total Debits					46.65
Total Credits					0.00
Total Of Ledger					\$46.65

Vol GG Pg 524

SIGN HERE FOR PAYMENT APPROVAL

Jack Leath

Jack Leath
County Judge

SIGN HERE FOR PAYMENT APPROVAL

Janice McDaniel

Janice McDaniel
County Clerk

SIGN HERE FOR PAYMENT APPROVAL

Keith Clark

Keith Clark
Commissioner Pct. 1

SIGN HERE FOR PAYMENT APPROVAL

Lynn Smith

Lynn Smith
Commissioner Pct. 2

SIGN HERE FOR PAYMENT APPROVAL

Doyle Dickerson

Doyle Dickerson
Commissioner Pct. 3

SIGN HERE FOR PAYMENT APPROVAL

Gene Nethery

Gene Nethery
Commissioner Pct. 4

Approved for payment by Sabine County Commissioner's Court
April 10, 2000.

vol GG pg 525

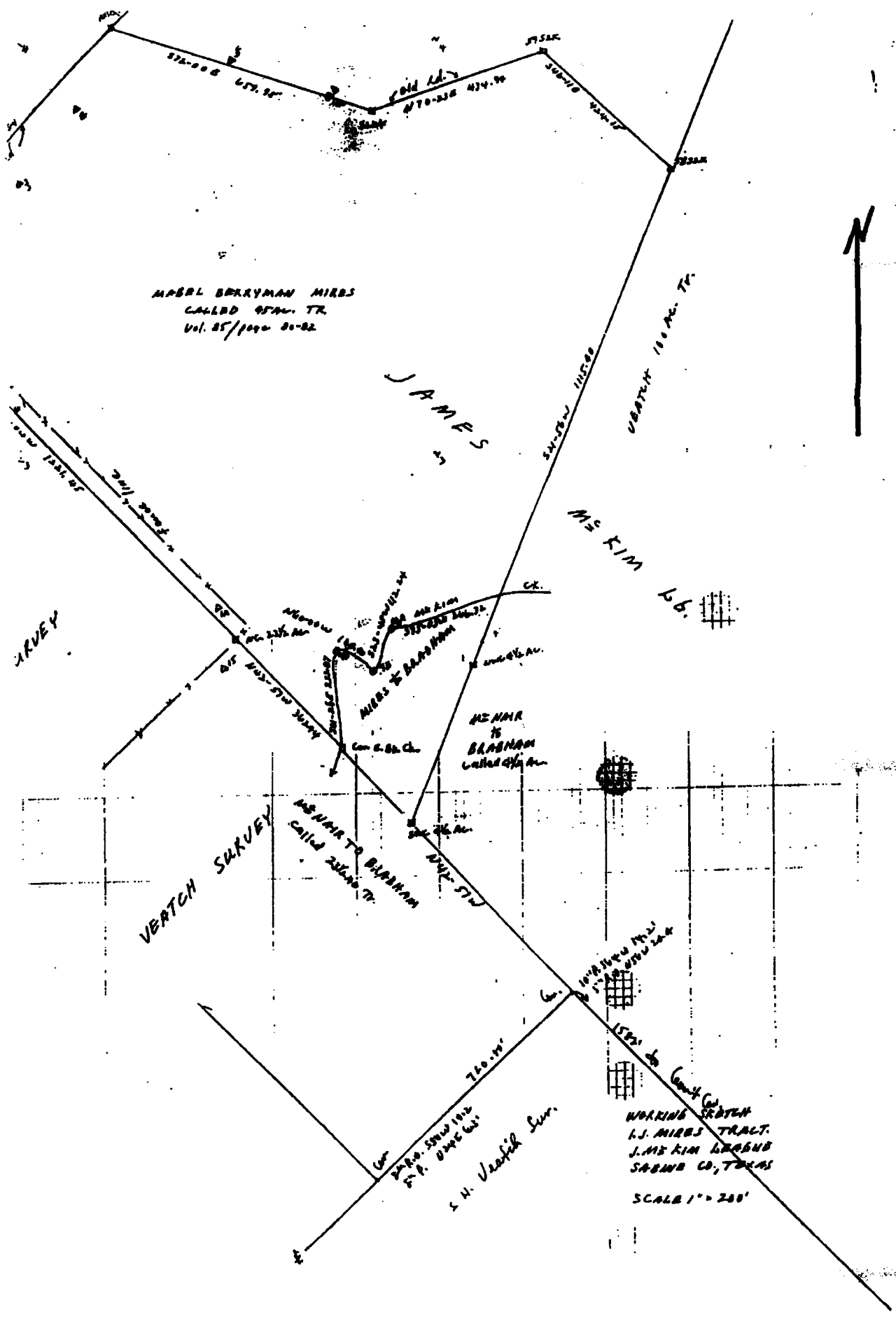



3rd Street

200

225

300

Prong

NEWTON CO
JASPER CO

325

Crem
Blackfield

Cem
ical Mont

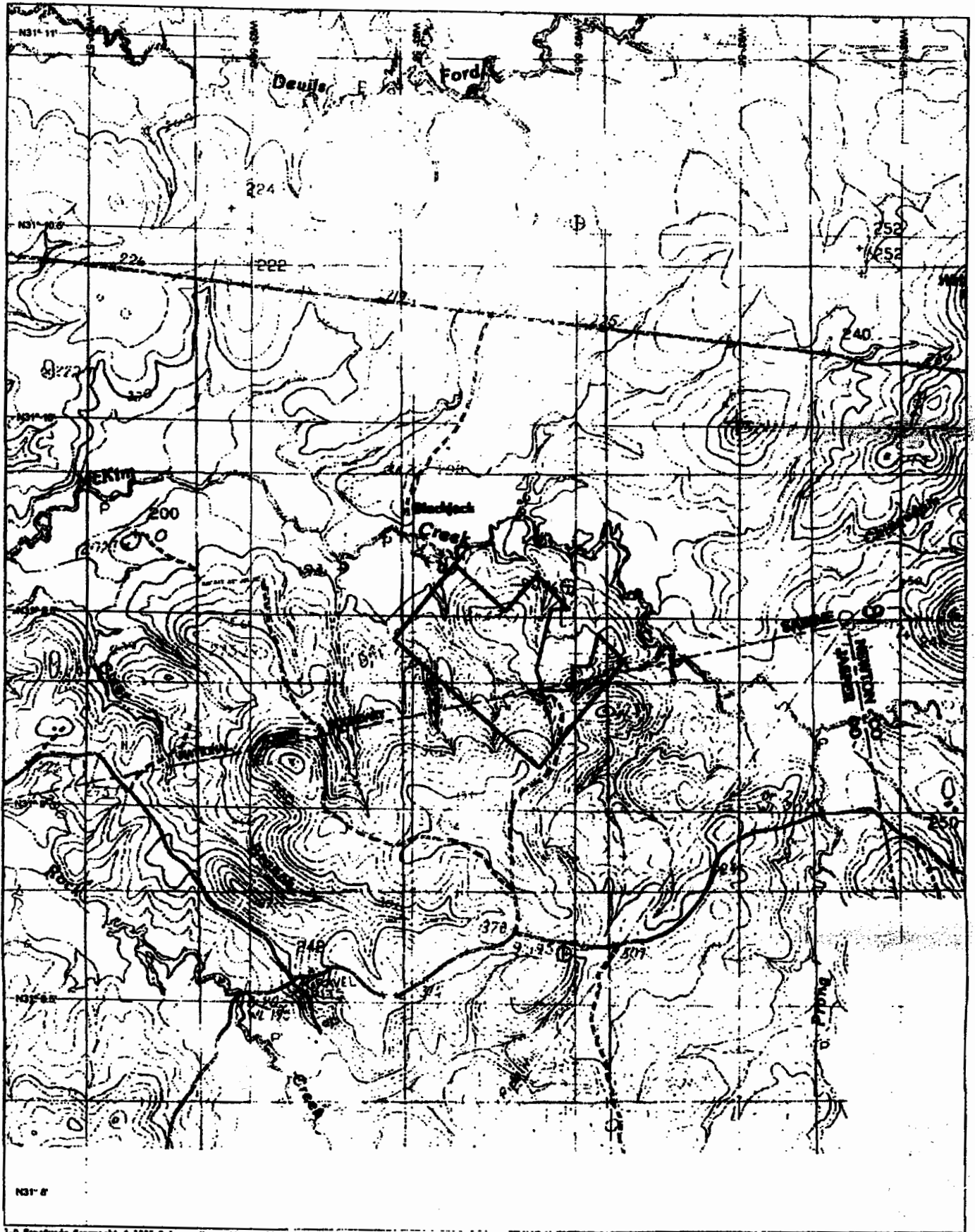

1:0 Resolutions Contour 1:0 1990 Belton Vermont NR 04946 Source Data 1985

Vol 66 PG 526 B

435

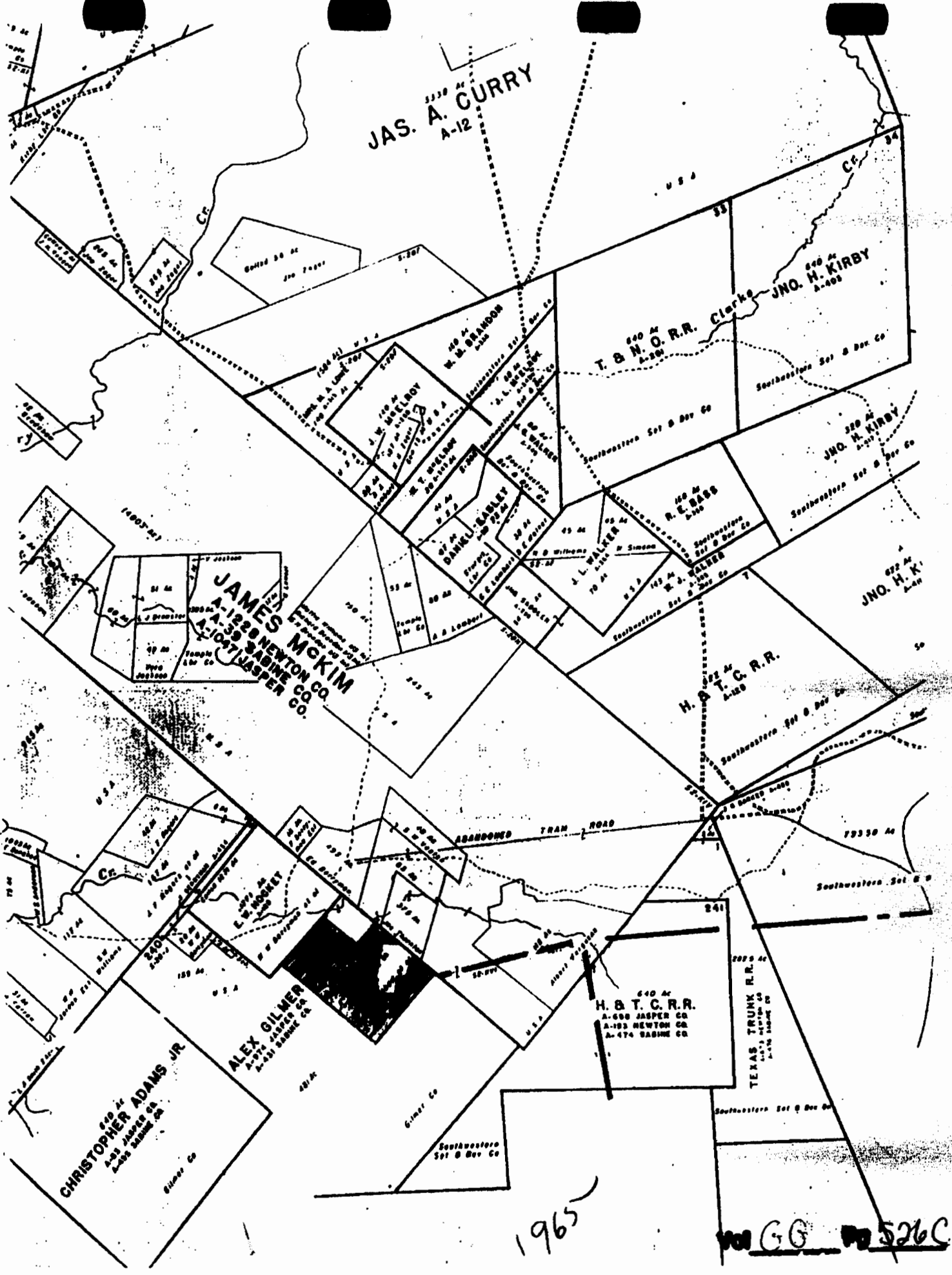

1965

Vol GG Pg 526C

HOCKET SURVEY

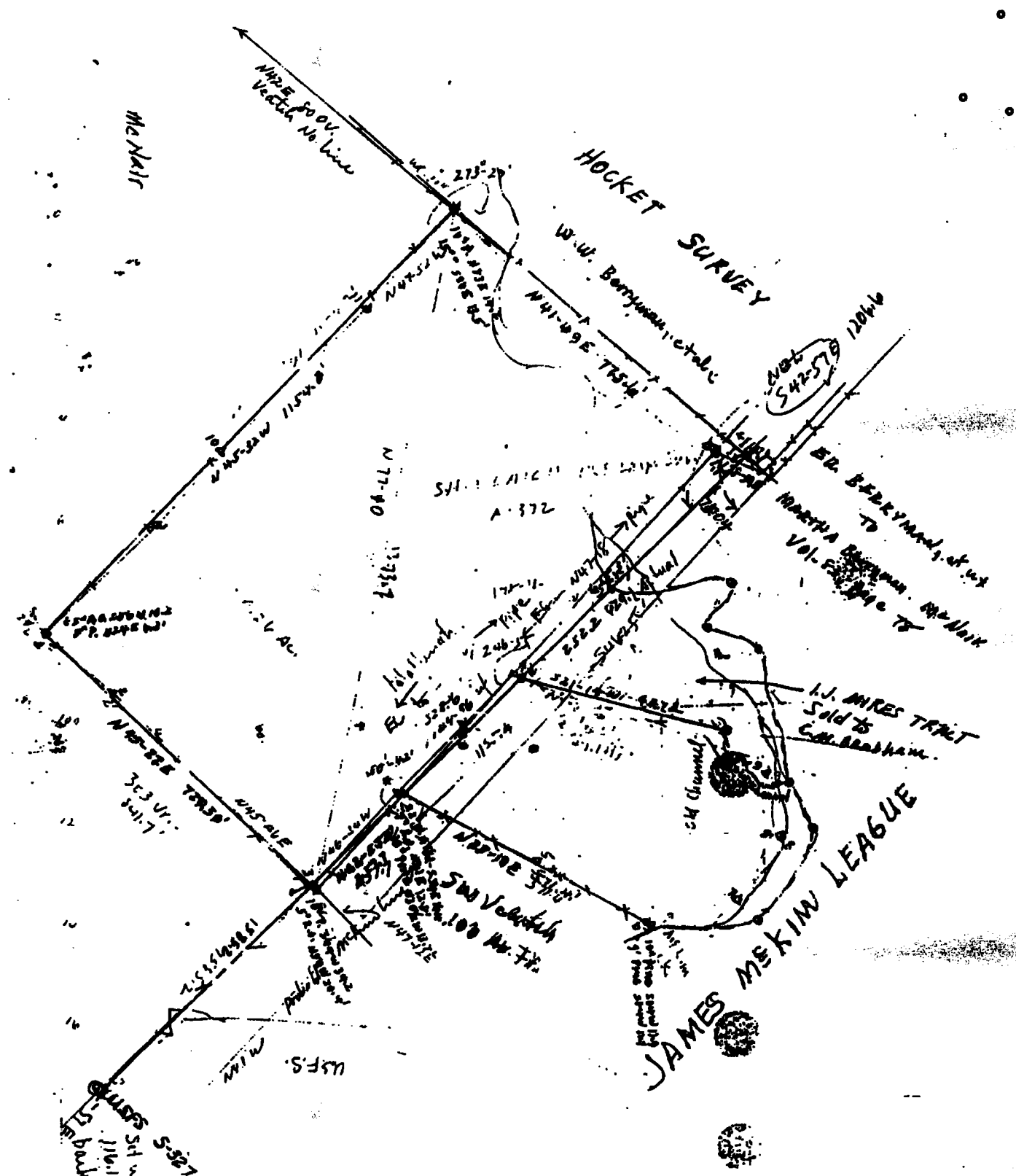

McNeil
Barkman
Barkman

Set up on Link 2, Sept 2, from 181° 21' 1101' to Link (transfer). Set up on Link 2, from 201° 16' to the

E. W. HOCKET, A-120

W. W. Berryman, et al

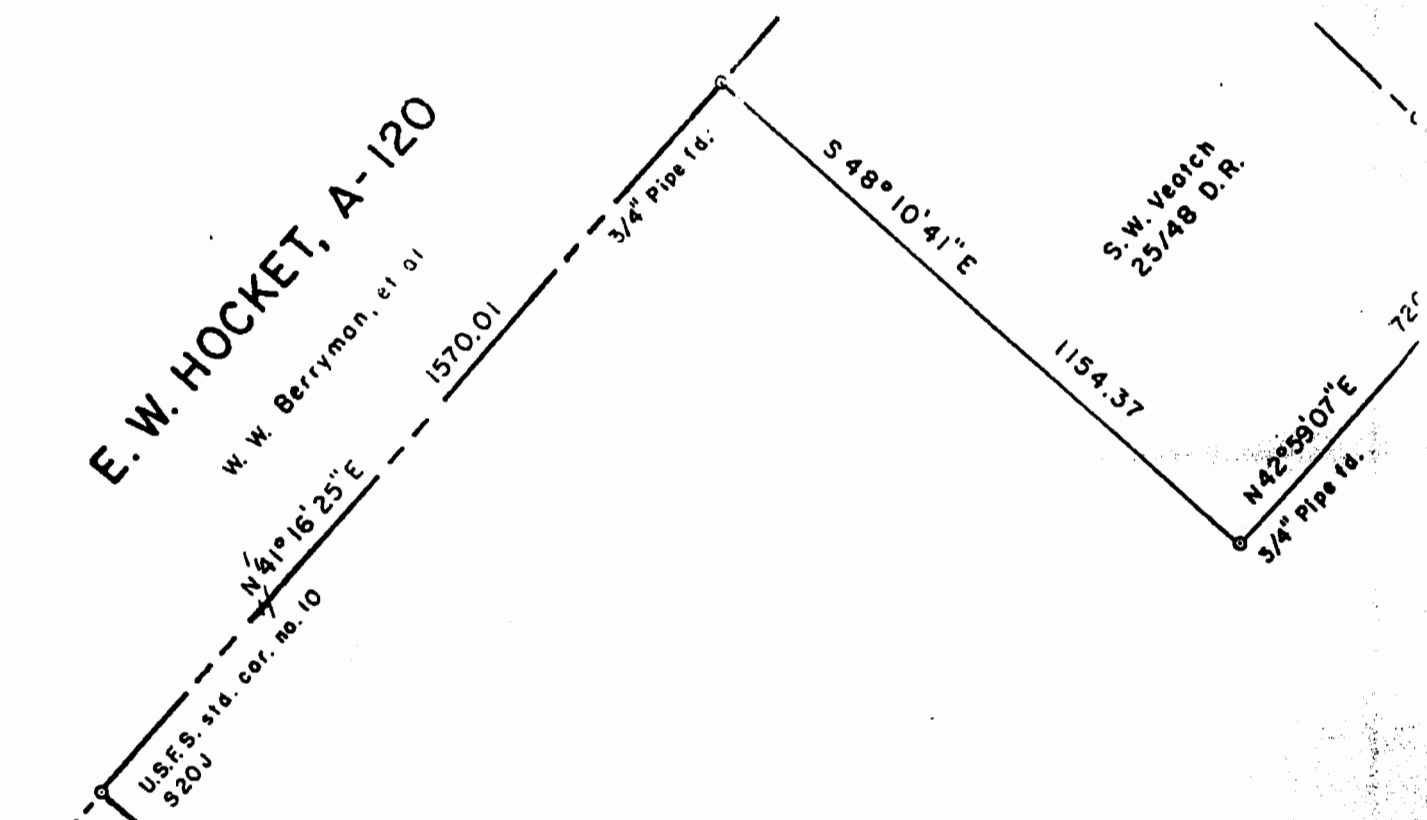

S. W. Veatch
25/48 D.R.

S. H. VEATCH
A-372 SABINE CO.
A-724 JASPER CO.

United States of America
N 48° 25' 32" W
1568.50

ALEX
A-431
A-974

SABINE COUNTY

1/2" I.R. s
18" W.O. Y

GILMER
SABINE CO.
JASPER CO.

N 48° 04' 11" W
Temple-Eostex
1531.91

124.187 ACRES
SUSAN DUNMIRE
8/254 D.R.
SABINE COUNTY, TEXAS



SCALE: 1" = 300'

1985

Part 2 1985 map

JAMES MCKIM
A-39 SABINE CO.
A-1047 JASPER CO.

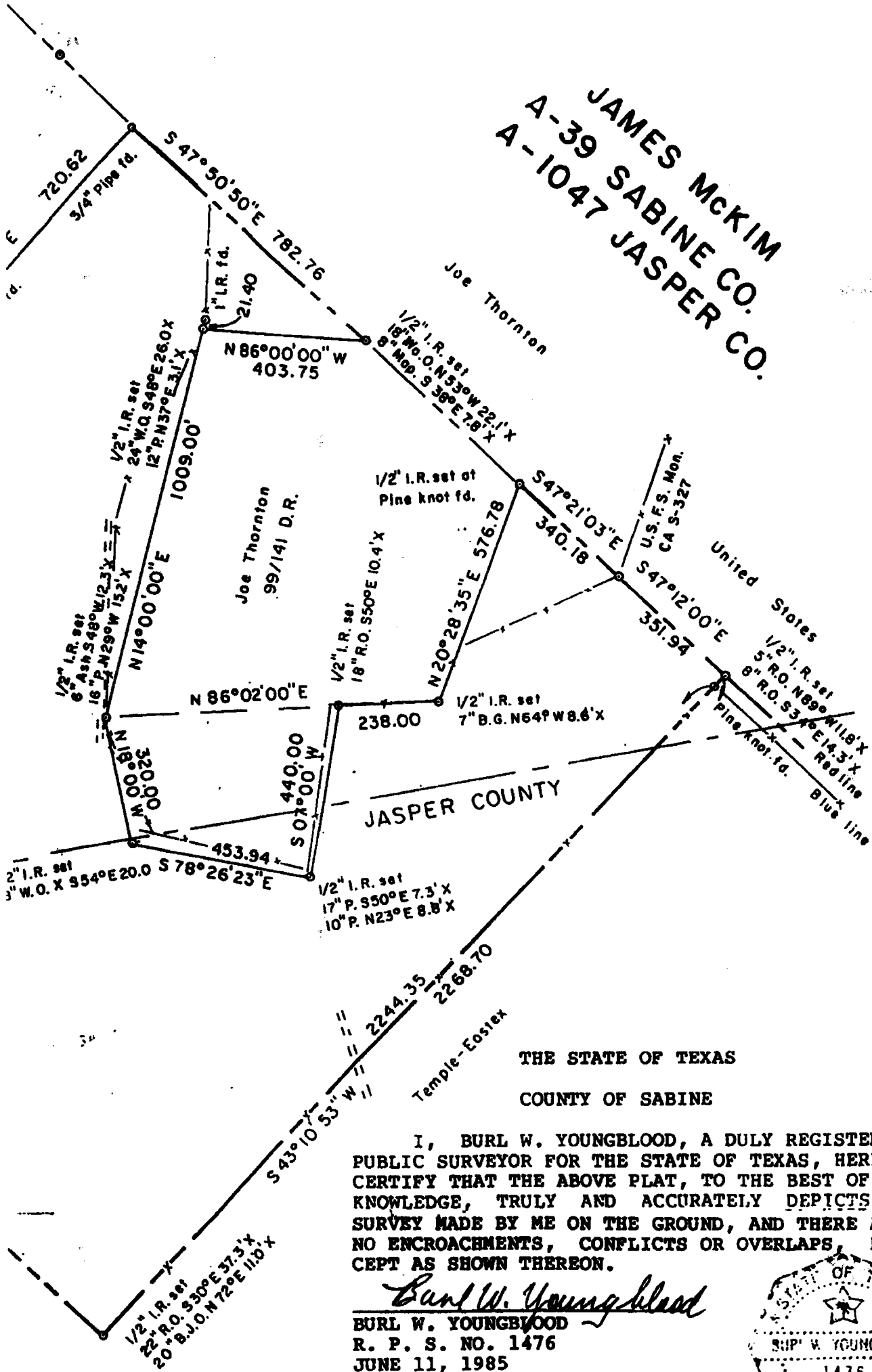

THE STATE OF TEXAS
COUNTY OF SABINE

I, BURL W. YOUNGBLOOD, A DULY REGISTERED PUBLIC SURVEYOR FOR THE STATE OF TEXAS, HEREBY CERTIFY THAT THE ABOVE PLAT, TO THE BEST OF MY KNOWLEDGE, TRULY AND ACCURATELY DEPICTS A SURVEY MADE BY ME ON THE GROUND, AND THERE ARE NO ENCROACHMENTS, CONFLICTS OR OVERLAPS, EXCEPT AS SHOWN THEREON.

Burl W. Youngblood
BURL W. YOUNGBLOOD
R. P. S. NO. 1476
JUNE 11, 1985

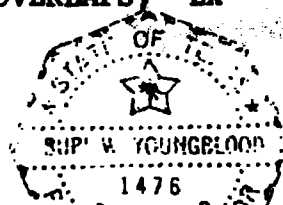

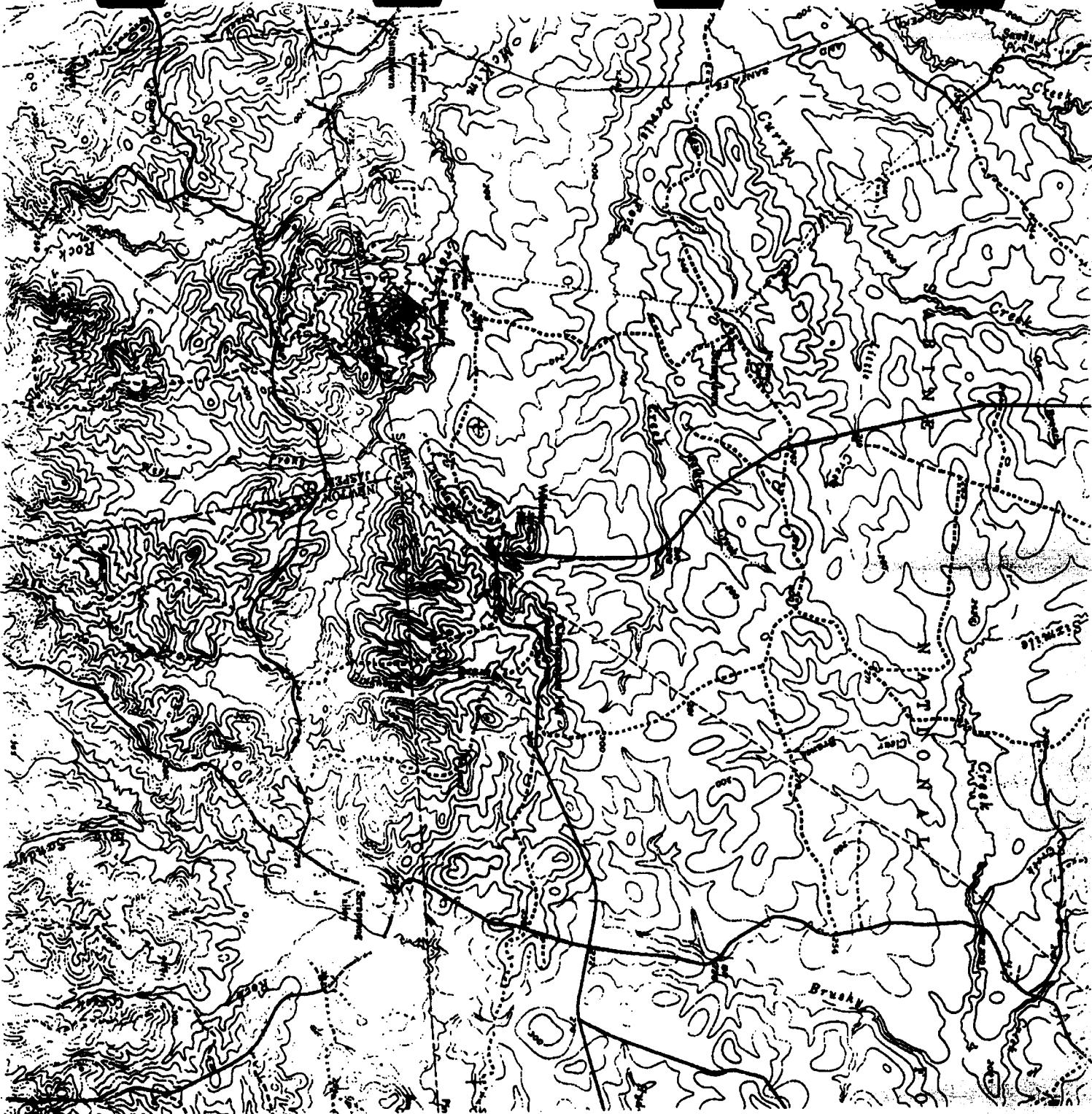

1957

UNITED STATES
DEPARTMENT OF THE INTERIOR
GEOLOGICAL SURVEY
MADE AT THE GEOLOGICAL SURVEY
WASHINGTON, D. C.

Sub. 601-1-10-000

PUBLIC NOTICE

By order of the Sabine County Commissioners' Court a public hearing is scheduled for Monday, April 10, 2000 to hear testimony for and against the reopening of the old public road referred to as "Black Jack Road."

Time, date and location as follows:
Sabine County Courthouse, second floor
Commissioners' Courtroom
April 10, 2000 at 11:00 a.m.

Public participation forms are available in the County Clerk's office.

Janice McDaniel
Clerk, Commissioners' Court
Sabine County, Texas

Vol GG PO531



County of Sabine

P.O. Box 720
Hemphill, Texas 75948

Jack H. Leath, County Judge

Commissioners

Keith Clark	Precinct #1
Lynn Smith	Precinct #2
Doyle Dickerson	Precinct #3
Gene Nethery	Precinct #4

SABINE COUNTY COMMISSIONERS' COURT

Public Participation Form

Instructions: Fill out all appropriate blanks. Please print or write legibly.

NAME: Joy Lee Clark

HOME ADDRESS: P.O. Box 239
Pineland, TX 75968

HOME TELEPHONE: 584 2163

PLACE OF EMPLOYMENT: Self Employed

EMPLOYMENT TELEPHONE: 584 2163

Do you represent any particular group or organization? no

If you do represent a group or organization, please state the name, address and telephone number of such group or organization.

Which agenda item (or items) do you wish to address? _____

Re Open Public Road - Blackjack

In general, are you for or against such agenda item (or items)?

for

Signature: Joy Lee Clark

NOTE: This Public Participation Form must be presented to the County Clerk prior to the time that the agenda item (or items) you wish to address are discussed before the Court.

PHONE (409) 787-3543

FAX (409) 787-2044
Vol GG 532



County of Sabine
 P.O. Box 720
 Hemphill, Texas 75948

Jack H. Leath, County Judge

Commissioners

Keith Clark	Precinct #1
Lynn Smith	Precinct #2
Doyle Dickerson	Precinct #3
Gene Nethery	Precinct #4

SABINE COUNTY COMMISSIONERS' COURT

Public Participation Form

Instructions: Fill out all appropriate blanks. Please print or write legibly.

NAME: Debra K. Hudgens

HOME ADDRESS: HC 33 Box 5271

Hemphill, Texas 75948

HOME TELEPHONE: 409-579-3888

PLACE OF EMPLOYMENT: Brock Contractors

EMPLOYMENT TELEPHONE: 409-625-1706

Do you represent any particular group or organization? No

If you do represent a group or organization, please state the name, address and telephone number of such group or organization.

Which agenda item (or items) do you wish to address? _____

Re Open Public Road - Blackjack

In general, are you for or against such agenda item (or items)?

For

Signature: [Handwritten Signature]

NOTE: This Public Participation Form must be presented to the County Clerk prior to the time that the agenda item (or items) you wish to address are discussed before the Court.

PHONE (409) 787-3543

FAX (409) 787-2044

Vol GG Pg 533



County of Sabine
 P.O. Box 720
 Hemphill, Texas 75948

Jack H. Leath, County Judge

Commissioners

Keith Clark	Precinct #1
Lynn Smith	Precinct #2
Doyle Dickerson	Precinct #3
Gene Nethery	Precinct #4

SABINE COUNTY COMMISSIONERS' COURT

Public Participation Form

Instructions: Fill out all appropriate blanks. Please print or write legibly.

NAME: Johnny Paul Stewart

HOME ADDRESS: HC 53 Box 5271

Hemphill Texas 75948

HOME TELEPHONE: 409-579-3888

PLACE OF EMPLOYMENT: Temple-Inland

EMPLOYMENT TELEPHONE: 409-584-4238

Do you represent any particular group or organization? No

If you do represent a group or organization, please state the name, address and telephone number of such group or organization.

Which agenda item (or items) do you wish to address? _____

Reopen Public Road - Blackjack

In general, are you for or against such agenda item (or items)?

For

Signature: Johnny P. Stewart

NOTE: This Public Participation Form must be presented to the County Clerk prior to the time that the agenda item (or items) you wish to address are discussed before the Court.



County of Sabine

P.O. Box 720
Hemphill, Texas 75948

Jack H. Leath, County Judge

Commissioners

Keith Clark	Precinct #1
Lynn Smith	Precinct #2
Doyle Dickerson	Precinct #3
Gene Nethery	Precinct #4

SABINE COUNTY COMMISSIONERS' COURT

Public Participation Form

Instructions: Fill out all appropriate blanks. Please print or write legibly.

NAME: Manuel W. Lowe

HOME ADDRESS: Ht. 2 Box 896
Brookeland, Texas 75931

HOME TELEPHONE: 409-698-9201

PLACE OF EMPLOYMENT: Retired

EMPLOYMENT TELEPHONE: _____

Do you represent any particular group or organization? No

If you do represent a group or organization, please state the name, address and telephone number of such group or organization.

Which agenda item (or items) do you wish to address? _____

ReOpen Public Road - Blackjack

In general, are you for or against such agenda item (or items)?

For

Signature: Manuel W. Lowe

NOTE: This Public Participation Form must be presented to the County Clerk prior to the time that the agenda item (or items) you wish to address are discussed before the Court.

PHONE (409) 787-3543

Vol GG 535 FAX (409) 787-2044



County of Sabine

P.O. Box 720
Hemphill, Texas 75948

Jack H. Leath, County Judge

Commissioners

Keith Clark	Precinct #1
Lynn Smith	Precinct #2
Doyle Dickerson	Precinct #3
Gene Nethery	Precinct #4

SABINE COUNTY COMMISSIONERS' COURT

Public Participation Form

Instructions: Fill out all appropriate blanks. Please print or write legibly.

NAME: George E. Lowe

HOME ADDRESS: HC 53 Box 5220

Hemphill, Texas 75948

HOME TELEPHONE: —

PLACE OF EMPLOYMENT: Jasper County

EMPLOYMENT TELEPHONE: —

Do you represent any particular group or organization? No

If you do represent a group or organization, please state the name, address and telephone number of such group or organization.

Which agenda item (or items) do you wish to address? —

Re Open Public Road - Blackjack

In general, are you for or against such agenda item (or items)?

For

Signature: George E. Lowe

NOTE: This Public Participation Form must be presented to the County Clerk prior to the time that the agenda item (or items) you wish to address are discussed before the Court.

PHONE (409) 787-3543

FAX (409) 787-2044

Vol CG Pg 536



County of Sabine

P.O. Box 720
Hamphill, Texas 75948

Jack H. Leath, County Judge

Commissioners

Keith Clark	Precinct #1
Lynn Smith	Precinct #2
Doyle Dickerson	Precinct #3
Gene Nethery	Precinct #4

SABINE COUNTY COMMISSIONERS' COURT

Public Participation Form

Instructions: Fill out all appropriate blanks. Please print or write legibly.

NAME: Ben Hopson

HOME ADDRESS: Rt 1 Box 38 D

Wesgate 75977

HOME TELEPHONE: 565-4435

PLACE OF EMPLOYMENT: Retired

EMPLOYMENT TELEPHONE: _____

Do you represent any particular group or organization? No

If you do represent a group or organization, please state the name, address and telephone number of such group or organization.

Which agenda item (or items) do you wish to address? _____

Re Open Public Road - Blackjack

In general, are you for or against such agenda item (or items)?
For

Signature: Ben Hopson

NOTE: This Public Participation Form must be presented to the County Clerk prior to the time that the agenda item (or items) you wish to address are discussed before the Court.

PHONE (409) 787-3543

Vol CG # 537

FAX (409) 787-2044



County of Sabine
 P.O. Box 720
 Hemphill, Texas 75948

Jack H. Leath, County Judge

Commissioners
 Keith Clark Precinct #1
 Lynn Smith Precinct #2
 Doyle Dickerson Precinct #3
 Gene Nethery Precinct #4

SABINE COUNTY COMMISSIONERS' COURT

Public Participation Form

Instructions: Fill out all appropriate blanks. Please print or write legibly.

NAME: Eddie J. Morton

HOME ADDRESS: HC 53 Box 5245

Hemphill, TX 75948

HOME TELEPHONE: 409-599-3330

PLACE OF EMPLOYMENT: Retired

EMPLOYMENT TELEPHONE: _____

Do you represent any particular group or organization? No

If you do represent a group or organization, please state the name, address and telephone number of such group or organization.

Which agenda item (or items) do you wish to address? _____

Re Open Public Road - Black Jack

In general, are you for or against such agenda item (or items)?

For

Signature: Eddie J. Morton

NOTE: This Public Participation Form must be presented to the County Clerk prior to the time that the agenda item (or items) you wish to address are discussed before the Court.

PHONE (409) 787-3543

FAX (409) 787-2044

GG 538



County of Sabine

P.O. Box 720
Hemphill, Texas 75948

Jack H. Leath, County Judge

Commissioners

Keth Clark	Precinct #1
Lynn Smith	Precinct #2
Doyle Dickerson	Precinct #3
Gene Nethery	Precinct #4

SABINE COUNTY COMMISSIONERS' COURT

Public Participation Form

Instructions: Fill out all appropriate blanks. Please print or write legibly.

NAME: Kathy McClintock

HOME ADDRESS: P.O. Box 488
Pineland Tx 75968

HOME TELEPHONE: 409-698-3186

PLACE OF EMPLOYMENT: Self-Employed

EMPLOYMENT TELEPHONE: 409-698-3186

Do you represent any particular group or organization? NO

If you do represent a group or organization, please state the name, address and telephone number of such group or organization.

Which agenda item (or items) do you wish to address? _____

ReOpen Public Road - Black Jack

In general, are you for or against such agenda item (or items)?

For

Signature: Kathy McClintock

NOTE: This Public Participation Form must be presented to the County Clerk prior to the time that the agenda item (or items) you wish to address are discussed before the Court.

PHONE (409) 787-3543

Vol GG Pg 539

FAX (409) 787-2044



County of Sabine

P.O. Box 720
Hemphill, Texas 75948

Jack H. Leath, County Judge

Commissioners

Keith Clark	Precinct #1
Lynn Smith	Precinct #2
Doyle Dickerson	Precinct #3
Gene Nethery	Precinct #4

SABINE COUNTY COMMISSIONERS' COURT

Public Participation Form

Instructions: Fill out all appropriate blanks. Please print or write legibly.

NAME: John Michael Stewart

HOME ADDRESS: HC 53 Box 4970 Hemphill Texas 75948

HOME TELEPHONE: (409)-579-3836

PLACE OF EMPLOYMENT: Temple

EMPLOYMENT TELEPHONE: (409)-584-4200

Do you represent any particular group or organization? NO

If you do represent a group or organization, please state the name, address and telephone number of such group or organization.

Which agenda item (or items) do you wish to address? _____

Re Open Public Road - BlackJack

In general, are you for or against such agenda item (or items)?

For

Signature: John Michael Stewart

NOTE: This Public Participation Form must be presented to the County Clerk prior to the time that the agenda item (or items) you wish to address are discussed before the Court.

PHONE (409) 787-3543

FAX (409) 787-2044

Vol CC Pg 540



County of Sabine
P.O. Box 720
Hemphill, Texas 75948

Jack H. Leath, County Judge

Commissioners	
Keith Clark	Precinct 1
Lynn Smith	Precinct 2
Doyle Dickerson	Precinct 3
Gene Nethery	Precinct 4

SABINE COUNTY COMMISSIONERS' COURT

Public Participation Form

Instructions: Fill out all appropriate blanks. Please print or write legibly.

NAME: Susan Quinn

HOME ADDRESS: _____

HOME TELEPHONE: 1698-2604

PLACE OF EMPLOYMENT: _____

EMPLOYMENT TELEPHONE: _____

Do you represent any particular group or organization? _____

If you do represent a group or organization, please state the name, address and telephone number of such group or organization.

Which agenda item (or items) do you wish to address? _____

Old public road

In general, are you for or against such agenda item (or items)? _____

Signature: _____

NOTE: This Public Participation Form must be presented to the County Clerk prior to the time that the agenda item (or items) you wish to address are discussed before the Court.

PHONE (409) 787-3543

FAX (409) 787-204

Vol GG Pg 541

The State of Texas
County Of Sabine

I HEREBY CERTIFY THAT THESE DOCUMENTS WERE FILED AND
DULY RECORDED IN THE COMMISSIONER COURT MINUTES OF SABINE
COUNTY, TEXAS.

VOL. GG PAGE 472
JANICE McDANIEL COUNTY CLERK
BY Laura Clark
Deputy



vol GG pg 541A