

SPECIAL SESSION COMMISSIONERS' COURT

Monday, August 29, 2011 8:30 a.m.

Members of the Court present:

Charles Watson	County Judge
Keith Clark	Commissioner Pct. #1
Jimmy McDaniel	Commissioner Pct. #2
Doyle Dickerson	Commissioner Pct. #3
Fayne Warner	Commissioner Pct. #4
Janice McDaniel	County Clerk

Judge Watson called the meeting to order at 8:30 a.m.

Judge Watson called the meeting into recess at 8:31 a.m.

Judge Watson reconvened the special session at 8:40 a.m.

AGENDA ITEM #1-Discuss with possible action: Pipeline on North end Reeves Rd.

Commissioner Warner said Enbridge G & P (East Texas) LP has gotten a permit and paid their fee to put down a pipeline. They want to close the north end of Reeves road from the last cattle guard on out to nine-mile road. The closing would be from 6:00 a.m. to 6:00 p.m. for approximately 3 to 4 weeks. This is necessary for Enbridge G & P LP to move their equipment. He said he talked to a lot of the folks up there and they don't have a problem with it. Neither the school bus nor the mail carrier goes through this area. There is another entrance and exit for this road.

Commissioner Warner moved to give the Enbridge G & P (East Texas) LP permission to close the North end of Reeves road from past the last cattle guard on out to nine-mile road from 6:00 a.m. to 6:00 p.m. for approximately 3 to 4 weeks. Commissioner Dickerson seconded. All voted for. Motion carried.

Judge Watson asked if anyone in the public had any comments they would like to make.

Linda Campbell said her taxes are going up this year. She said she was told by the Tax Office and Appraisal Office that this is statewide looking at property values going up. She would like to know if this is a good upgrade. Ms. Campbell said she doesn't know why we are supporting a hospital that is not utilized that much.

VOL 3-B PG 735

Ms. Campbell asked if there are job descriptions for the elected positions especially in her precinct. She would like to know this so she would know what they are supposed to do. Ms. Campbell asked who is over the Constables or who they report to.

Judge Watson told Ms. Campbell that the Constables do not have to report to him or anyone except the people that elected them. He said their statement is that if anyone had questions about them or their office, that person should call them. Judge Watson told Ms. Campbell it's the people that elected them. He said he is not going to waste his time on something he has no control over. There are things that he can control or have an influence over and those are what he will spend his time on.

Ms. Campbell said if the Judge of the County doesn't have any control of what the Constables do, who does other than the people that elected them? They are making good money for no one to have control over them. She said that if anyone present thinks she is wrong, she is in the phone book. Call and tell me why you think I'm wrong.

Commissioner Warner moved to adjourn. Commissioner Dickerson seconded. All voted for. Motion carried.

Charles E. Watson CHARLES WATSON

Keith Clark KEITH CLARK

Jimmy McDaniel JIMMY MCDANIEL

Doyle Dickerson DOYLE DICKERSON

Fayne Warner FAYNE WARNER

ATTEST: COUNTY CLERK

Janice McDaniel JANICE MCDANIEL



PIPELINE ROAD CROSSING APPLICATION

To be completed by any entity intending to Bore and/or Drill across any Sabine County Road
SABINE COUNTY COMMISSIONERS
201 Main St., Hempshall, Texas 75948 409-787-3543

Date: 8/24/11 No.: 14

Name of Entity: ENBRIDGE G+P (EAST TEXAS) L.P.

Address: 540 PRIVATE ROAD 2097, LONGVIEW TX 75604

Phone: 713-444-1066 NEIL NELSON
903-720-9998 WADE TURNER (CONTACT)

Name of Owner: NEIL NELSON

County Road(s) involved: REEVES Rd., FR 121

Activity (road boring and/or drilling): ROAD BORING AND ROAD CLOSURE

Dates: From: 8-24-11 To: 9-24-11

Companies Using Permits: ENBRIDGE G+P (EAST TEXAS) L.P.

Number of Trucks: _____

Type of Truck: Oil Field Logger Saltwater
 Poultry Utility Concrete

It is expressly understood that Sabine County, Texas does not purport hereby to grant any right, claim, title, or easement in or upon the county road.
ENBRIDGE G+P (EAST TEXAS) L.P. successors and assigns shall hold harmless and indemnify Sabine County, Texas and the Commissioners Court of Sabine County, Texas against any and all damages to property or injuries to persons, including the legal defense thereof, caused in whole or in part, by the proposed construction. Further, by submission of the application, ENBRIDGE G+P (EAST TEXAS) L.P., successors and assigns, agrees to make changes and alterations to the pipeline as may be required in connection with alteration, paving, or relocation of any public or county road, without cost to Sabine County, Texas.

Predict No. County Commissioner Has Approved Applicant: ENBRIDGE G+P (EAST TEXAS) L.P.

Applicant holder is responsible for liability as to damages of who... closure to the road bed, road surface, trees, structures, culverts, signs, bridges, fences, right of way, ect. that may result from said boring and/or drilling across County Roads.
1. Depth requirement of top of Pipe to bottom of bar ditch shall be sixty inches.
2. New rock/gravel installed over road where traffic and equipment involved with Pipeline Crossing.

All County Roads are subject to closure to all heavy truck traffic or other equipment utilized by Permit-holder without notice if in the opinion of a County Commissioner, the County Judge and/or Sheriff that the road is being severely damaged by such traffic. Such closure may continue indefinitely and all unauthorized use will be considered criminal.

Transportation Code 251.160 Liability of Owner or Operator for Road Damage
This form must be with the drivers in each of the trucks that your company has permitted. This form should be available for inspection upon request.

Issued this 29th day of August, 2011.

Applicant Signature: Neil Nelson, Senior Right of Way Agent

Commissioner Signature: Leanne Harrell

SWORN and SUBSCRIBED before me this the 29th day of August, 2011.

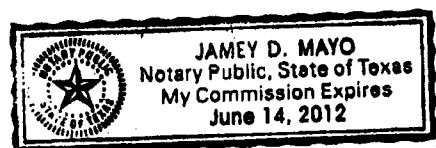

{ SEAL }

Jamey D. Mayo
Notary Public, State of Texas

Pipeline Road Crossing Regulations

1. No County road may be crossed by a pipeline except by approved application to the Sabine County Commissioner's Court. The applications must be submitted with a plat and specifications for the proposed activity and an application fee of \$500.00 payable to Sabine County Texas. It is expressly understood that Sabine County, Texas does not purport hereby to grant any right, claim, title, or easement in or upon the county road or property at issue.
2. ENBRIDGE (E+P) (CENT TEXAS) L.P. successors and assigns shall hold harmless and indemnify Sabine County, Texas and the Commissioners Court of Sabine County, Texas against any and all damages to property or injuries to persons, including the legal defense thereof, caused in whole or in part, by the proposed construction. Further, by submission of the application, ENBRIDGE (E+P) (CENT TEXAS) L.P. successor and assigns, agrees to make changes and alterations to the pipeline as may be required in connection with alteration, paving, or relocation of any public or county road, without cost to Sabine County, Texas.
3. The County, unless exception is made, shall require all crossings of county roads to be by bore and not by cutting or ditching the county road. All road bores must place the top of the pipe at least five feet deep from the bottom of the road ditch, and run thirty feet from the center of the road on each side. The commissioner of the precinct must be given forty eight hours notice prior to the bore and he or his representative shall be present at the time of the bore. All road bores shall occur between 7:00 a.m. and 7:00 p.m. Monday through Friday. A sign shall be placed on the road forty eight hours in advance advising residents of the road bore, and appropriate signs, flagmen, or safety personnel shall be on the road during the bore to ensure the safety of residents and persons using the road.
4. Any persons, or entity seeking to cross a county road shall submit a written application to the Sabine County Judge setting forth the road and exact location of the proposed pipeline crossing and describing the pipeline in detail including, but not limited to its depth, size, or diameter; well thickness, and the requested method of crossing the road. (I.e. a road cut or bore)
5. All persons, companies, and entities seeking to use the county road in connection with a pipeline bore or drill, including all equipment operators and truck drivers, shall complete and obtain a Pipeline Road Crossing Application approved by the Commissioners Court and executed by the commissioner of the precinct in which the county road is located.
6. In the event that a open cut road crossing is allowed, the following minimum requirements shall be required;
 - (a) A sign shall be placed on the road and notice circulated in a local newspaper for seven days prior to submitting the application to commissioners court advising residents and persons using the road of the proposed action;
 - (b) The crossing shall maintain a minimum depth of five feet from the top of the pipe for thirty feet on each side of the road;
 - (c) Open cut crossings shall be backfilled with sand around the pipe and with twelve inches cover over the pipe, then continue the backfilling process with a minimum (3) sack Flow-Able Fill Material to a point within twelve inches of the existing road surface. The road will be platted to allow adequate time for curing and settlement and the remainder will be backfilled with approved road base material. The base will be installed in lifts and compacted to equal or greater density than the existing road conditions for a distance of at least 100 feet on each side of the cut.

SABINE COUNTY, TEXAS
RICHARD SLAUGHTER SURVEY, ABSTRACT 53

FRED W. SMITH AND
 CONNIE A. SMITH
 CALLED 51.800 ACRES
 VOL. 183 PG. 732

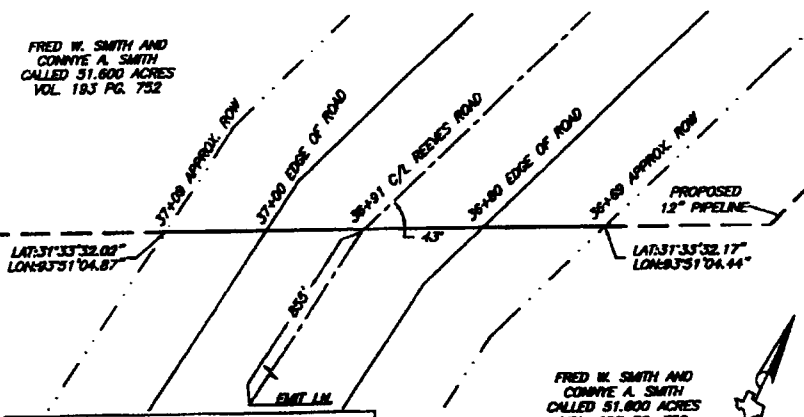

FRED W. SMITH AND
 CONNIE A. SMITH
 CALLED 51.800 ACRES
 VOL. 183 PG. 732

SPEC DETAILS:
 CLASS: I
 DESIGN CLASS: II
 DESIGN FACTOR: 0.8
 MAXIMUM ALLOWABLE OPER. PRESS.: 1200 PSI
 NORMAL OPERATING PRESS.: 1000 PSI
 MIN. TEST PRESS.: 1800 PSI
 CROSSING METHOD: DRILL
 PIPE: 12.75" O.D. X 0.375 W.T. SUX42
 COATING: SBE 14-18 MILS ARO 30 MILLS



PLAN

REEVES ROAD

SCALE: 1" = 10'

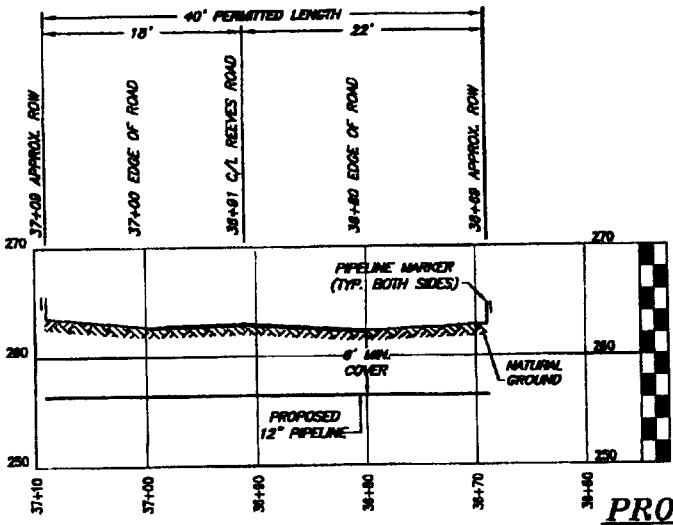

PROFILE

HORIZONTAL SCALE = 1 : 10
 VERTICAL SCALE = 1 : 10

PLAN & PROFILE SHOWING

A PROPOSED ENBRIDGE G & P (EAST TEXAS) L.P. PIPELINE
 CROSSING REEVES ROAD, 850' FEET NORTHWEST OF IT'S INTERSECTION WITH
 EMT L.L. IN THE RICHARD SLAUGHTER SURVEY, ABSTRACT NO. 53
 LOCATED IN SABINE COUNTY, TEXAS
 REVISION: HQ: Reeves Road.dwg
 PROJECT: 2\Z\NOV\ENBRIDGE EAST TEXAS\trailer\later\Profile.dwg
 August 19, 2011

VOL 3-B PG 739

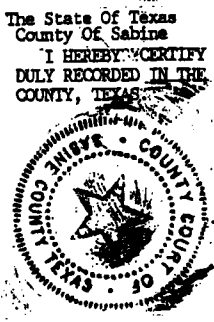
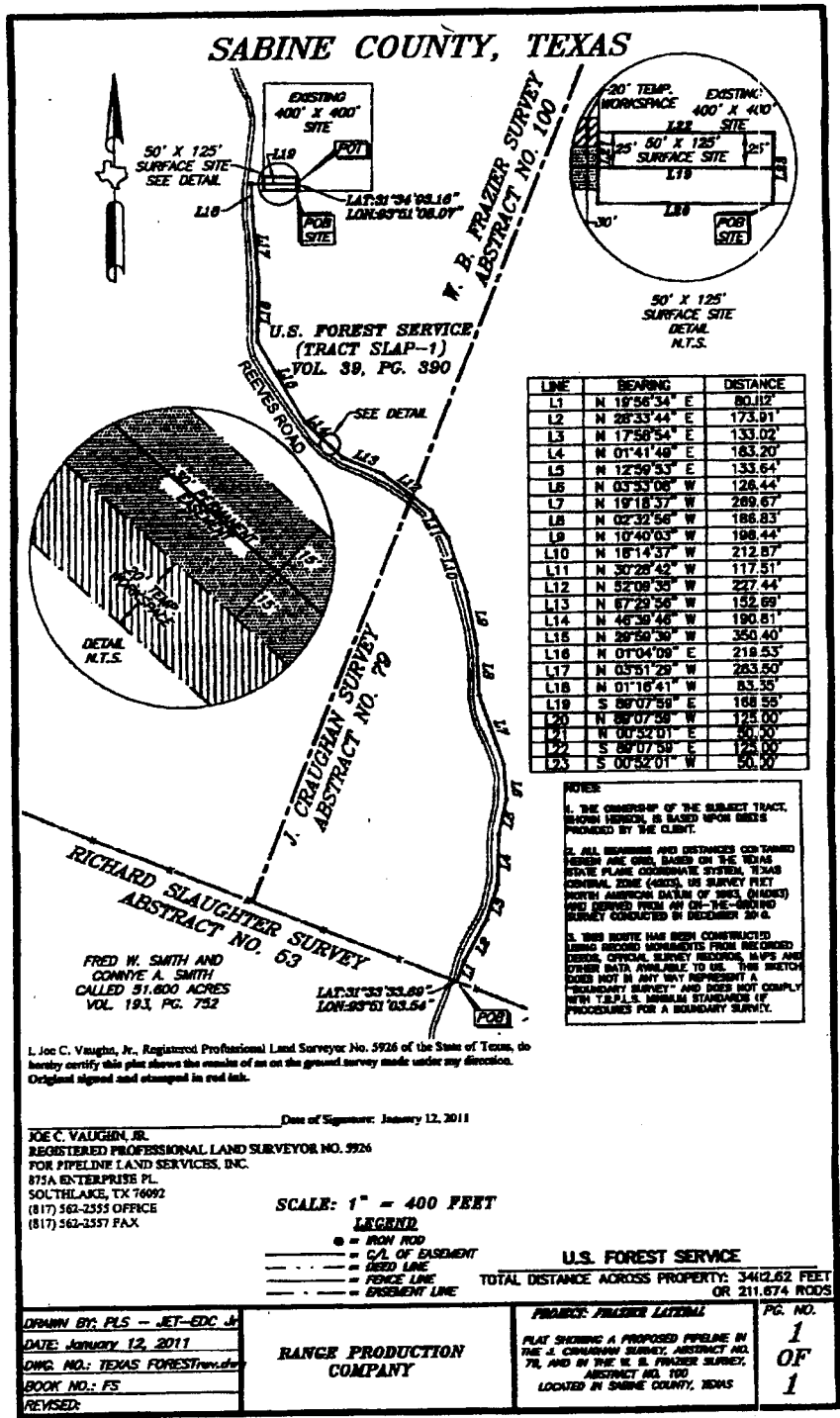

The State of Texas
County of Sabine

I HEREBY CERTIFY THAT THESE DOCUMENTS WERE FILED AND DULY RECORDED IN THE COMMISSIONER COURT MINUTES OF SABINE COUNTY, TEXAS.

VOL 3-B PAGE 735
JANICE MEDANIE, COUNTY CLERK
BY Ram Cavender
Deputy

VOL 3-B PG 740